Big Bad Blues

Ernie Wilkins

♩ = 172

Alto 1 — Flute

Alto 2

Tenor 1

Tenor 2

Bari

Trumpet 1

Trumpet 2

Trumpet 3

Trumpet 4

Trombone 1

Trombone 2

Trombone 3

Trombone 4

Piano — $A^{\flat 7}$ Solo | $D^{\flat 7}$ | $D^{\circ 7}$ | $A^{\flat 7}$ | $E^{\flat}m^{7}$ | $A^{\flat 7(\sharp 5)}$ | $D^{\flat 7}$ | $D^{\flat 7}$ | $D^{\circ 7}$ | $A^{\flat}$ | $D^{\flat 7}$ | Cm^{7} | $F^{7(\flat 9)}$ | $B^{\flat}+^{7(\sharp 9)}$ | $E^{\flat 7(\sharp 9\sharp 11)}$ | $B^{\flat}+^{7(\sharp 9)}$ | $E^{\flat 7(\sharp 9\sharp 11)}$ | $B^{\flat}+^{7(\sharp 9)}$

Bass — $A^{\flat 7}$ | $D^{\flat 7}$ | $D^{\circ 7}$ | $A^{\flat 7}$ | $E^{\flat}m^{7}$ | $A^{\flat 7(\sharp 5)}$ | $D^{\flat 7}$ | $D^{\flat 7}$ | $D^{\circ 7}$ | $A^{\flat}$ | $D^{\flat 7}$ | Cm^{7} | $F^{7(\flat 9)}$ | $B^{\flat 7}$ | $E^{\flat 7}$ | $B^{\flat 7}$ | $E^{\flat 7}$ | $B^{\flat 7}$

(Piano solo)

Drums — Play Time

(Piano solo)

Big Bad Blues

14

Flute

17

Flute

Alto 2

Tenor 1

Tenor 2

Bari

Tpt. 1

Tpt. 2

Tpt. 3

Tpt. 4

Tbn. 1

Tbn. 2

Tbn. 3

Tbn. 4

Piano

Bass

Drums

p - f (Tacet 2nd x)

p - f (unis) (Tacet 1st x)

p - f (unis) (Tacet 1st x)

p - f (unis) (Tacet 1st x)

p

p - f

$E^{b7(\sharp9\sharp11)}$ $B^{b+7(\sharp9)}$

E^{b7} B^{b7} $E^{b7}sus$ $A^{b7}sus$ (4) $A^{b}m7$ D^{b7} D^{o7} $A^{b7}sus$

24

short

To Piccolo (if no Piccolo play on Flute 8va)

1

Flute

Alto 2

Tenor 1

Tenor 2

Bari

Tpt. 1

Tpt. 2

Tpt. 3

Tpt. 4

Tbn. 1

Tbn. 2

Tbn. 3

Tbn. 4

Piano

F7 B7 B♭7 E♭7 B♭7 E♭7 B♭7 E♭7 B♭7 E♭7 B♭7

Solo

Bass

Drums

Big Bad Blues

Piccolo

Alto 2

Tenor 1

Tenor 2

Bari

Tpt. 1

Tpt. 2

Tpt. 3

Tpt. 4

Tbn. 1

Tbn. 2

Tbn. 3

Tbn. 4

Piano

Bass

Drums

34

2.

37

Piccolo

8va

Solo

A♭+7(♯9♭9)

Blow - Freedom

(6)

44

8va

A♭+7(♯9♭9)

E♭7

B♭7

E♭7

A♭7

(4)

(7)

A♭7

Swing hard!

(8) To Alto

48 Open Repeat

46

Piccolo

Alto 2

Tenor 1

Tenor 2

Bari

Tpt. 1

Tpt. 2

Tpt. 3

Tpt. 4

Tbn. 1

Tbn. 2

Tbn. 3

Tbn. 4

Piano

Bass

Drums

A♭7 D♭7 D°7 A♭7 E♭m7 A♭7(♯5) D♭9 D♭9 D°7 A♭ D♭7 Cm7 F7(♭9) B♭m7 E♭7 A♭ F7(♯5) B♭9 E♭7(♭9)

(Tenor solo)

(4)

Play Time

60 Alto

Alto 1
60
f CRESC.

Alto 2
f CRESC.

Solo $D^{\flat}9$ $A^{\flat}7(\sharp9)$ $B^{\flat}m9$ $E^{\flat}+7(\sharp9)$ $E^{\flat}7(\flat9)$ $A^{\flat}9(\flat5)$

Tenor 1

Tenor 2
f CRESC.

Bari
f CRESC.

Tpt. 1
f (unis) (div)

Tpt. 2
f (unis) (div)

Tpt. 3
f (unis) (div)

Tpt. 4
f (unis) (div)

Tbn. 1
f CRESC.

Tbn. 2
f CRESC.

Tbn. 3
f CRESC.

Tbn. 4
f CRESC.

Piano

$A^{\flat}7$ (4) $D^{\flat}7$ $A^{\flat}7$ $B^{\flat}m7$ $E^{\flat}7$ $A^{\flat}7$

Bass

Build

Drums

Big Bad Blues

72 Open Repeat

71

Alto 1
Alto 2
Tenor 1
Tenor 2
Bari
Tpt. 1
Tpt. 2
Tpt. 3
Tpt. 4
Tbn. 1
Tbn. 2
Tbn. 3
Tbn. 4
Piano
Bass
Drums

Solo

A♭7	D♭7	D°7	A♭7	E♭m7	A♭7(♯5)	D♭9	D♭9	D°7	A♭	D♭7	Cm7	F7(♯5)	B♭m7	E♭7	A♭	F7(♯5)	B♭9	E♭7(♯5)

(Trpt solo)

Play Time

84
Alto 1
Alto 2
Tenor 1
Tenor 2
Bari
Tpt. 1
Tpt. 2
Tpt. 3
Solo
D♭9 D○7 D♭9 D○7 A♭ D♭7 Cm7 F7(♭9) B♭m7 E♭7 A♭ F7(♯5)
Tpt. 4
Tbn. 1
Tbn. 2
Tbn. 3
Tbn. 4
Piano
D9 D♭9 D♭9 D○7 A♭ D♭7 Cm7 F7(♭9) B♭m7 E♭7 A♭ F7(♯5)
Bass
A♭7 D♭9 D♭9 D○7 A♭ D♭7 Cm7 F7(♭9) B♭m7 E♭7 A♭ F7(♯5)
Drums
Play Time

96

95

Alto 1 — Soli
Alto 2 — Soli
Tenor 1 — Soli
Tenor 2 — Soli
Bari — Soli

Tpt. 1 — (unis)
Tpt. 2 — (unis)
Tpt. 3 — B♭9 E♭7(♯5) — (unis)
Tpt. 4 — (unis)

Tbn. 1 — (unis) — (unis)
Tbn. 2 — (unis) — (unis)
Tbn. 3 — (unis) — (unis)
Tbn. 4 — (unis)

Piano — B♭9 E♭7(♯5)

Bass — B♭9 E♭7(♯5) A♭7 D♭7 D°7 A♭7 D7 D♭9 D♭9 D°7 A♭7

Drums — (Saxes) Play Time

108

105

Alto 1

Alto 2

Tenor 1

Tenor 2

Bari

mp Crescendo poco a poco

f

Tpt. 1

Tpt. 2

Tpt. 3

Tpt. 4

ff

Tbn. 1

Tbn. 2

Tbn. 3

Tbn. 4

(unis)

(div)

Piano

(4)

F7(♯9)

Bass

Ab7sus

mp

Abm7 Db7 Db7 Do7 Ab7 G7 Gb7 F7

Drums

Play Time

116

To Flute

Alto 1

Alto 2

Tenor 1

Tenor 2

Bari

(unis)

(unis)

(unis)

Tpt. 1

Tpt. 2

Tpt. 3

Tpt. 4

Tbn. 1

Tbn. 2

Tbn. 3

Tbn. 4

Piano

$B^{\flat}+^{7(\sharp 9)}$ $E^{\flat 13}$ $B^{\flat}+^{7(\sharp 9)}$ $E^{\flat 13}$ $B^{\flat}+^{7(\sharp 9)}$ $E^{\flat 13}$

Bass

$B^{\flat 7(\sharp 5)}$ $E^{\flat 7}$ $B^{\flat 7(\sharp 5)}$ $E^{\flat 7}$ $B^{\flat 7(\sharp 5)}$ $E^{\flat 7}$

Drums

122

Flute

Flute

122

Alto 1

Alto 2

Tenor 1

Tenor 2

Bari

Tpt. 1

Tpt. 2

Tpt. 3

Tpt. 4

Tbn. 1

Tbn. 2

Tbn. 3

Tbn. 4

Solo

Piano

B♭+7(♯9) E♭13 B♭+7(♯9) E♭13

Diminuendo poco a poco . . . . . .

Bass

B♭7(♯5) E♭7 B♭7(♯5) E♭7

Diminuendo poco a poco . . . . . .

(Piano solo)

Drums

(Piano solo) (4) (8)

Diminuendo poco a poco . . . . . .

130

130

Flute

Alto 2

Tenor 1

Tenor 2

Bari

Tpt. 1

Tpt. 2

Tpt. 3

Tpt. 4

Tbn. 1

Tbn. 2

Tbn. 3

Tbn. 4

Piano

Bass

Drums

p - f (Tacet 2nd x)

p - f (unis) (Tacet 1st x)

p - f (unis) (Tacet 1st x)

p - f (unis) (Tacet 1st x)

p - f

(4)

A♭7sus A♭m7 D♭7 D°7 A♭7sus F7 B7 B♭7 E♭7

BIG BAD BLUES

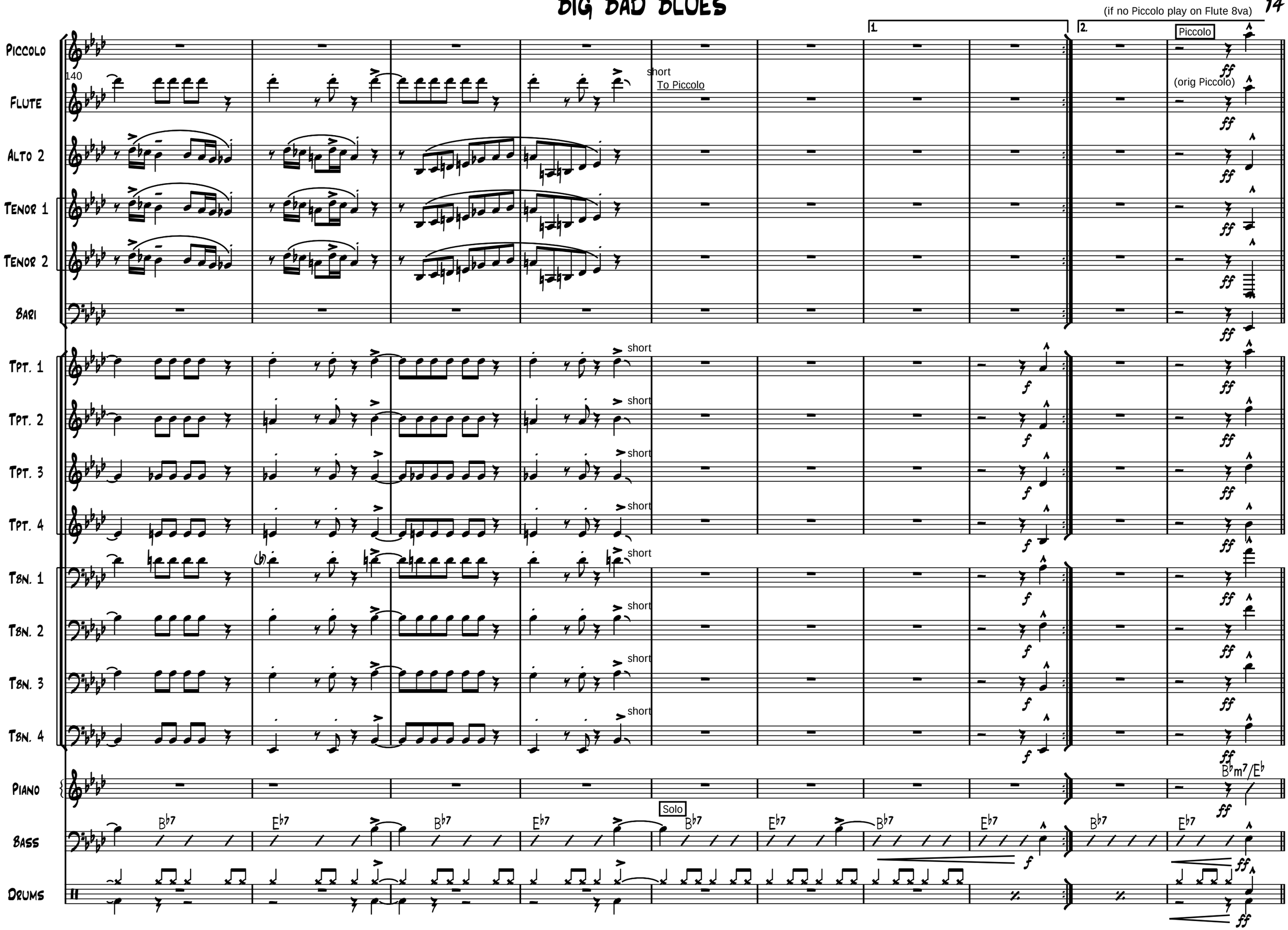

150

Piccolo

Alto 2

Tenor 1

Tenor 2

Bari

Tpt. 1

Tpt. 2

Tpt. 3

Tpt. 4

Tbn. 1

Tbn. 2

Tbn. 3

Tbn. 4

Piano

Bass

Drums

Fill

Fill

$E^{\flat}m^{11}/A^{\flat}$ $A^{\flat}m^{7}$ $D^{\flat 9}$ $D^{\flat 9}$ D^{o7} $E^{\flat}m^{11}/A^{\flat}$ $F+^{7(\sharp 9\flat 9)}$ $B^{\flat}+^{7(\sharp 9)}$ $E^{\flat 7(\sharp 9)}$ $E^{\flat 7(\flat 9)}$ $B^{\flat}+^{7(\sharp 9)}$

$E^{\flat}m^{11}/A^{\flat}$ $A^{\flat}m^{7}$ $D^{\flat 7}$ $D^{\flat 7}$ D^{o7} $E^{\flat}m^{11}/A^{\flat}$

161

Piccolo
Alto 2
Tenor 1
Tenor 2
Bari
Tpt. 1
Tpt. 2
Tpt. 3
Tpt. 4
Tbn. 1
Tbn. 2
Tbn. 3
Tbn. 4
Piano
Bass
Drums

short

$E^{b7(\sharp 9)}$ $E^{b7(\flat 9)}$ $B^{b+7(\sharp 9)}$ $E^{b7(\sharp 9)}$ $E^{b7(\flat 9)}$ $B^{b+7(\sharp 9)}$

B^{b7} Solo

(Bass walk)

168 Solo

As Directed

Piccolo

168

w/Bs Trb

Alto 2

Tenor 1

Tenor 2

Solo w/Flute & Bs Trb

Bari

Tpt. 1

Tpt. 2

Tpt. 3

Tpt. 4

Tbn. 1

Tbn. 2

Tbn. 3

Solo w/Flute & Bari

Tbn. 4

Piano

$A^{b7}sus$

Bass

(Walk)

Drums

ALTO 1 / FLUTE
PICCOLO

Ernie Wilkins

BIG BAD BLUES

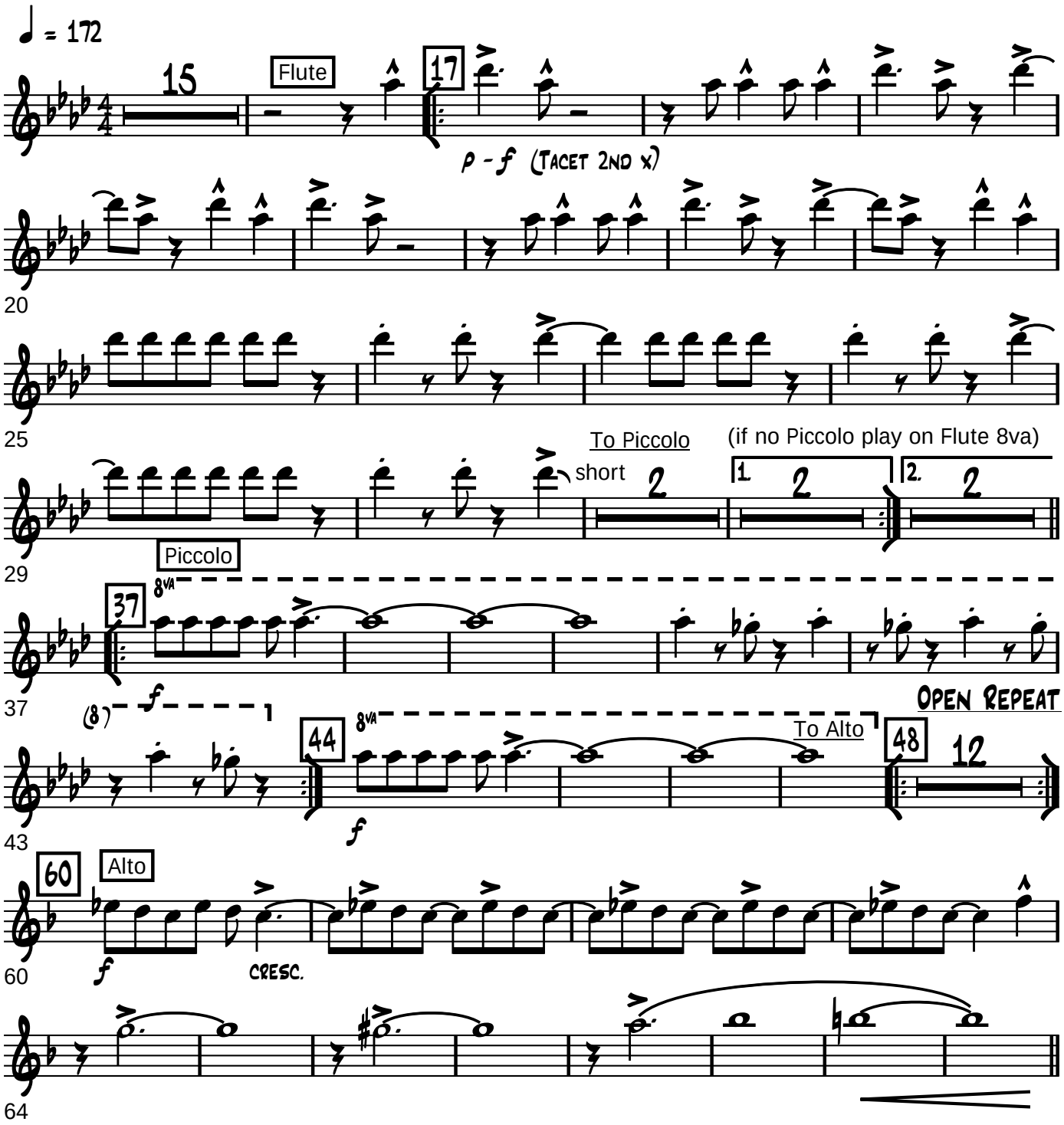

TURN PAGE

Big Bad Blues

Alto 1

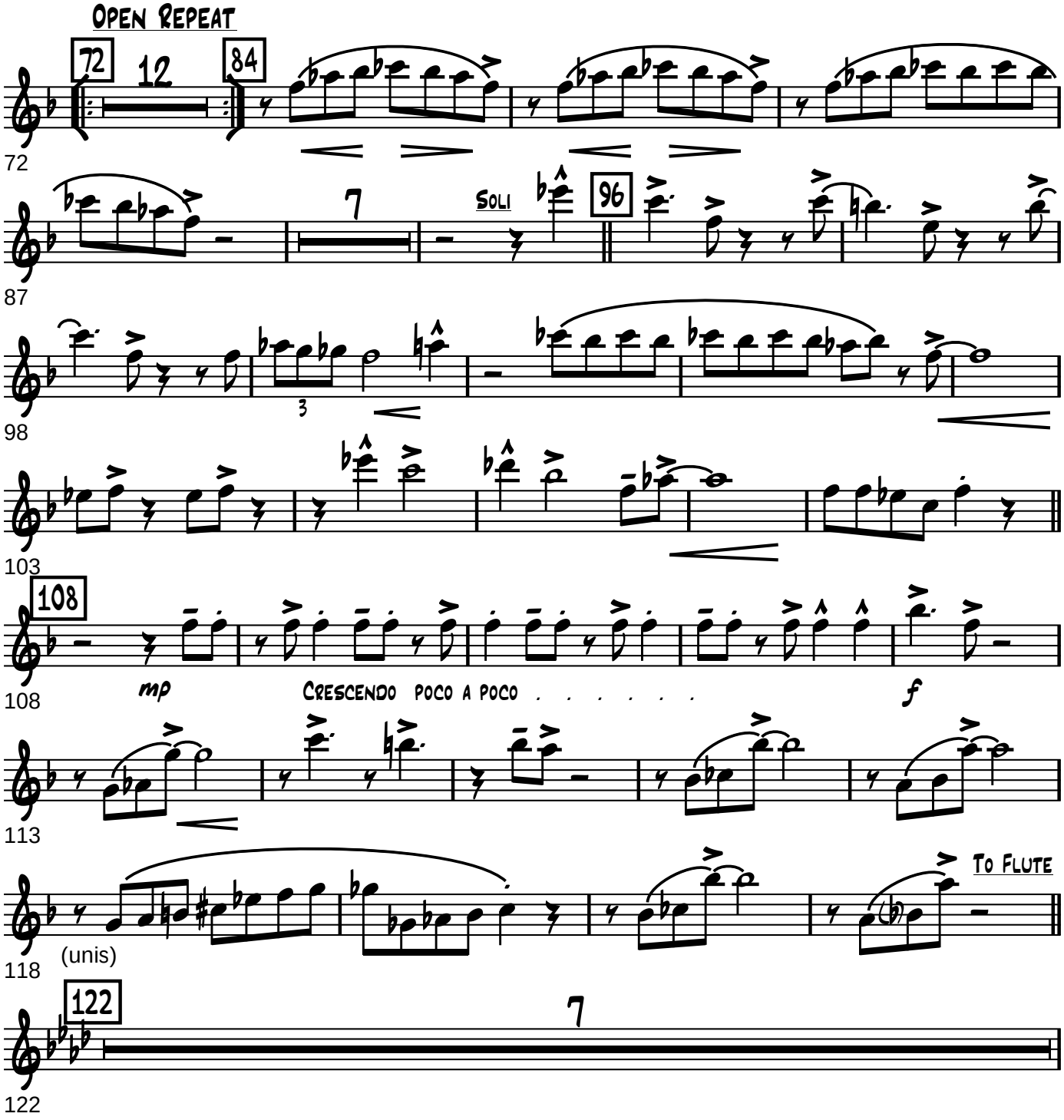

Big Bad Blues

Alto 1

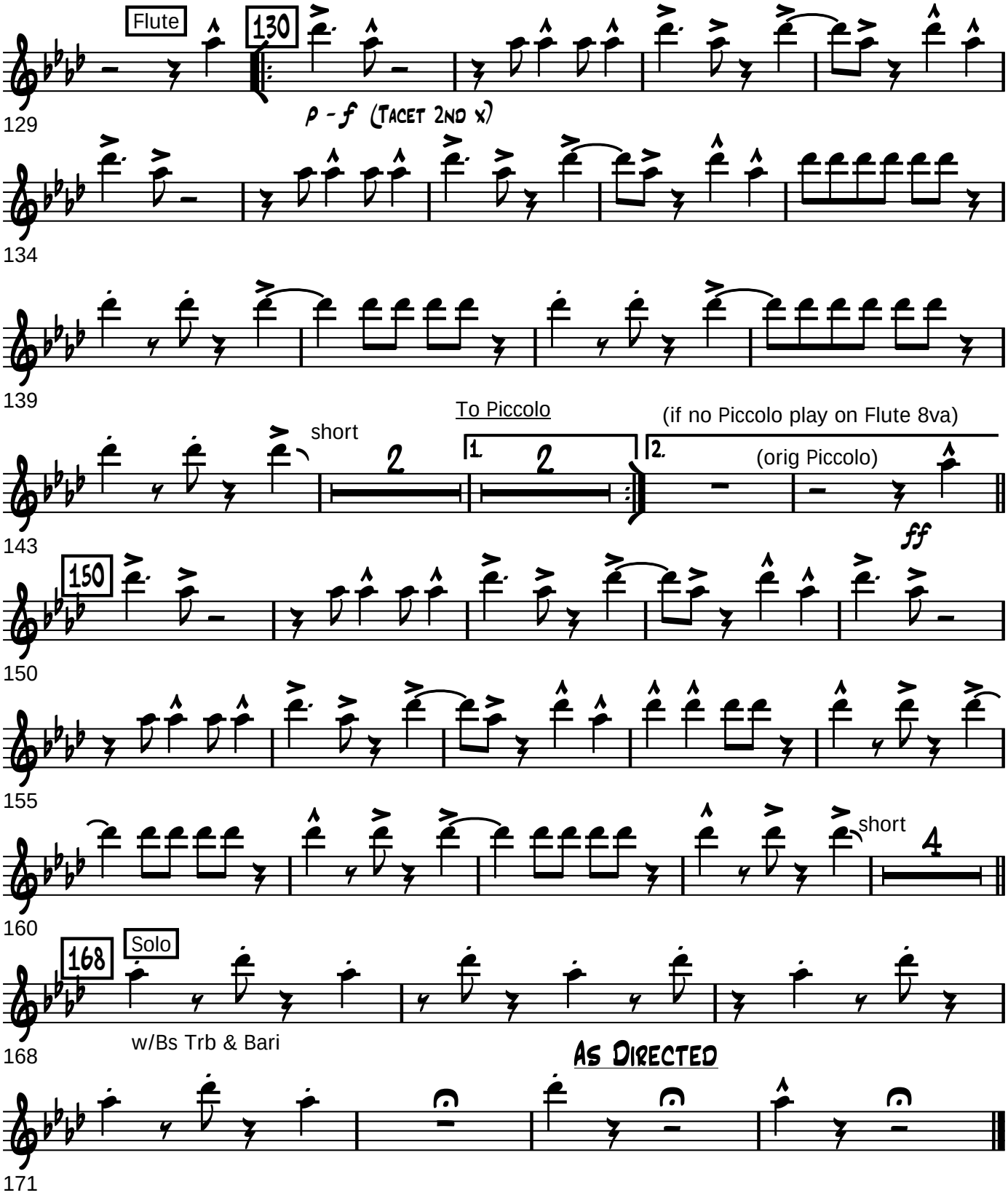

ALTO 2

Ernie Wilkins

BIG BAD BLUES

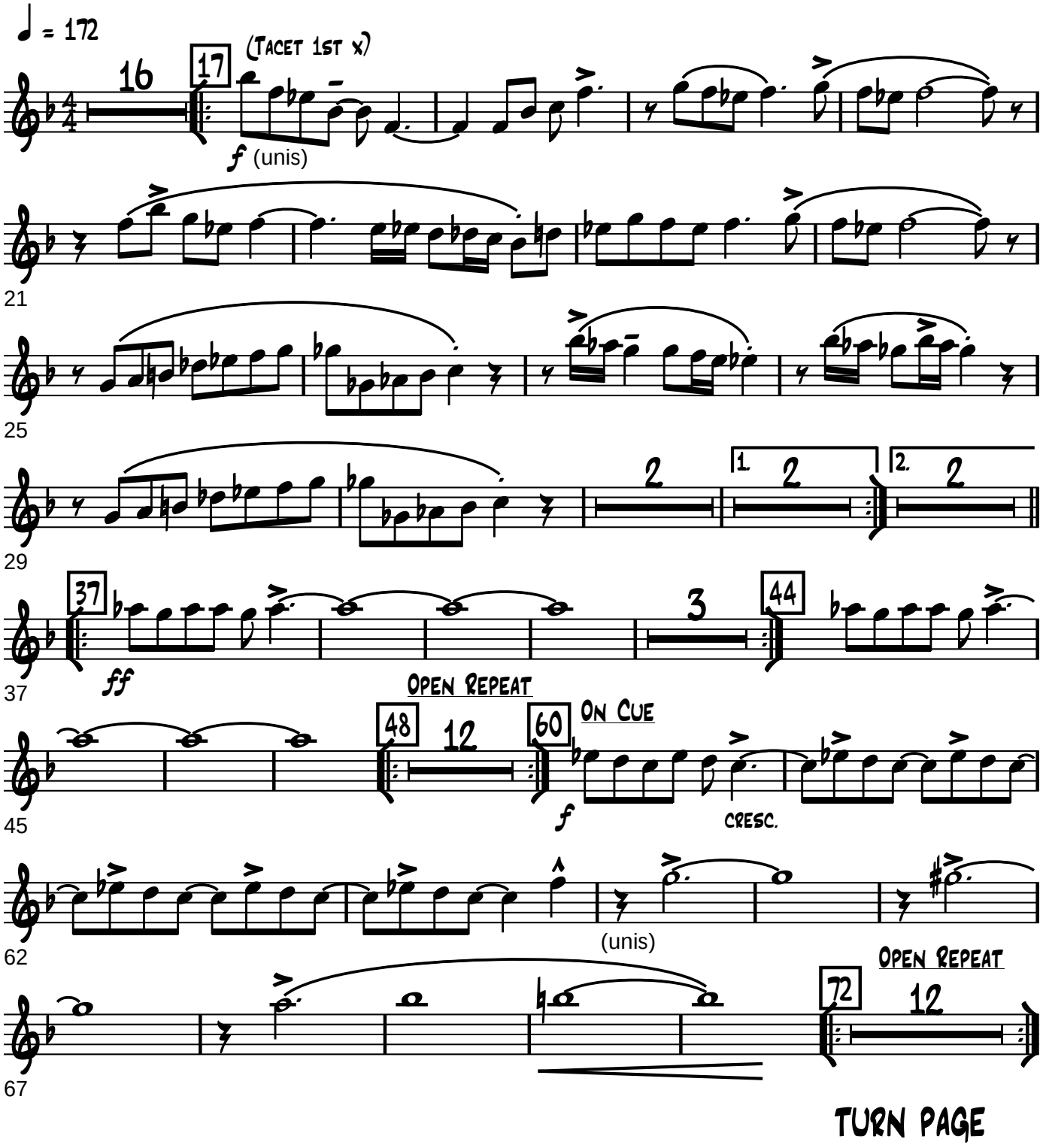

TURN PAGE

Big Bad Blues
Alto 2

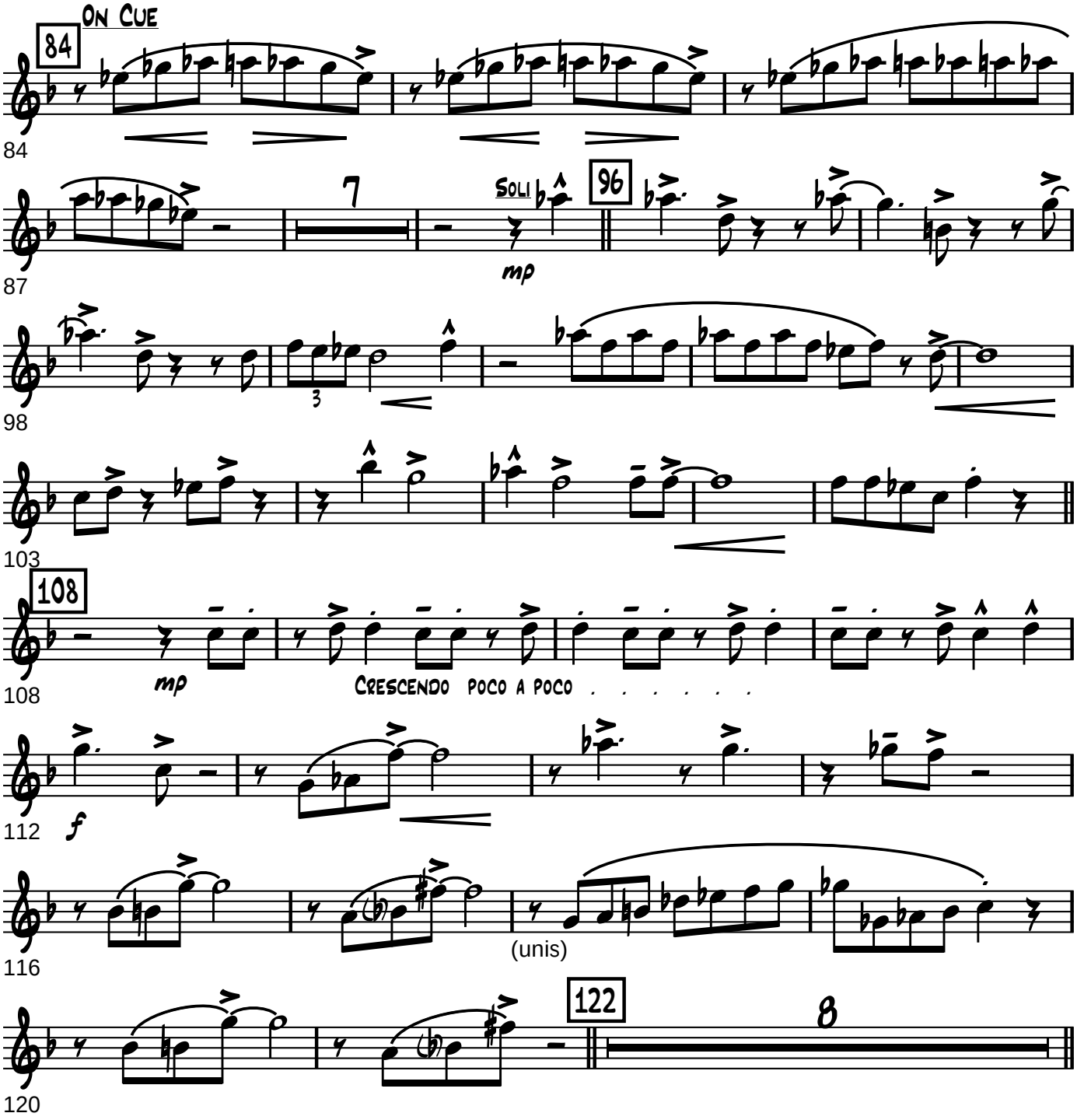

Big Bad Blues
Alto 2

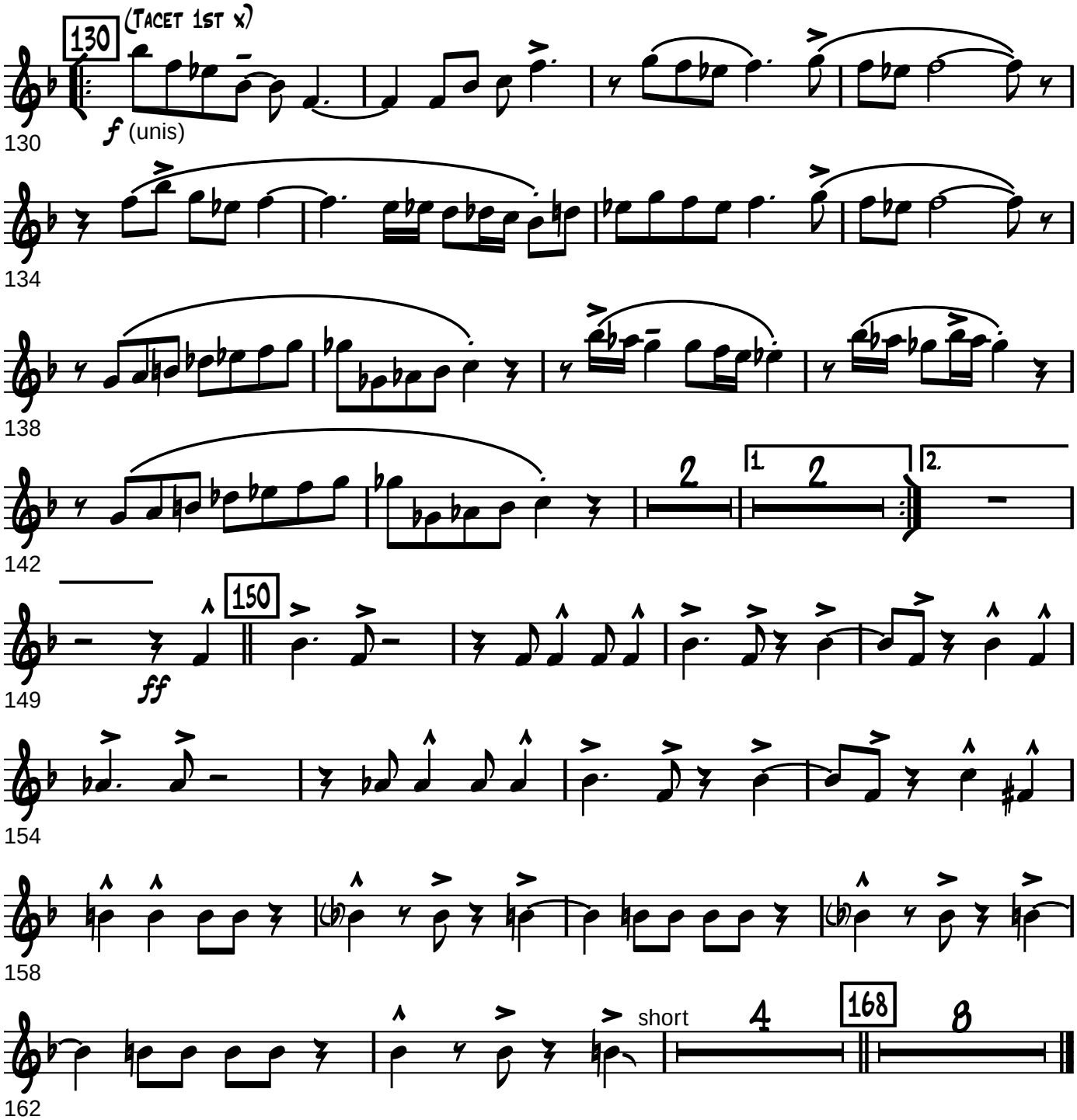

Tenor 1

Ernie Wilkins

Big Bad Blues

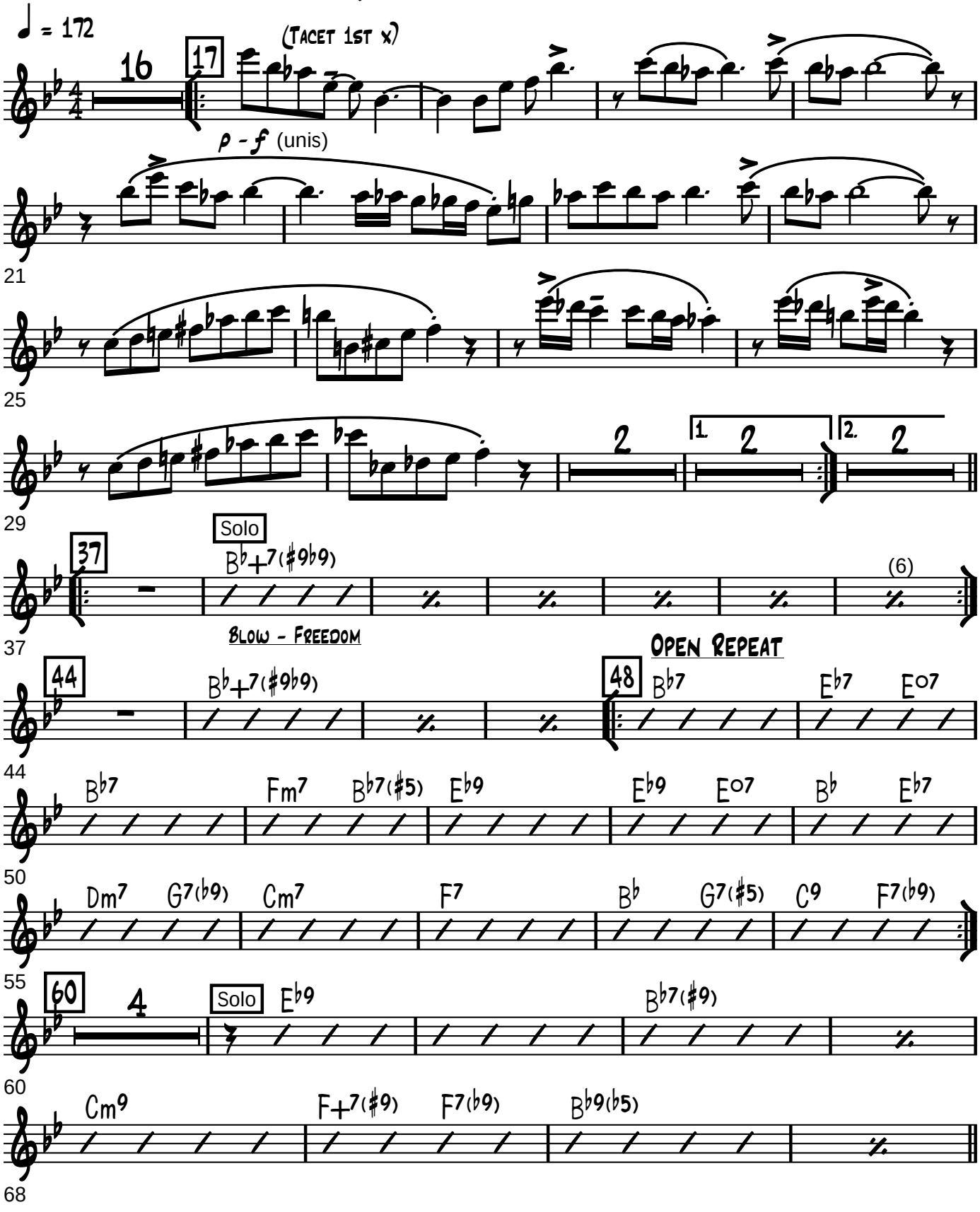

Big Bad Blues
Tenor 1

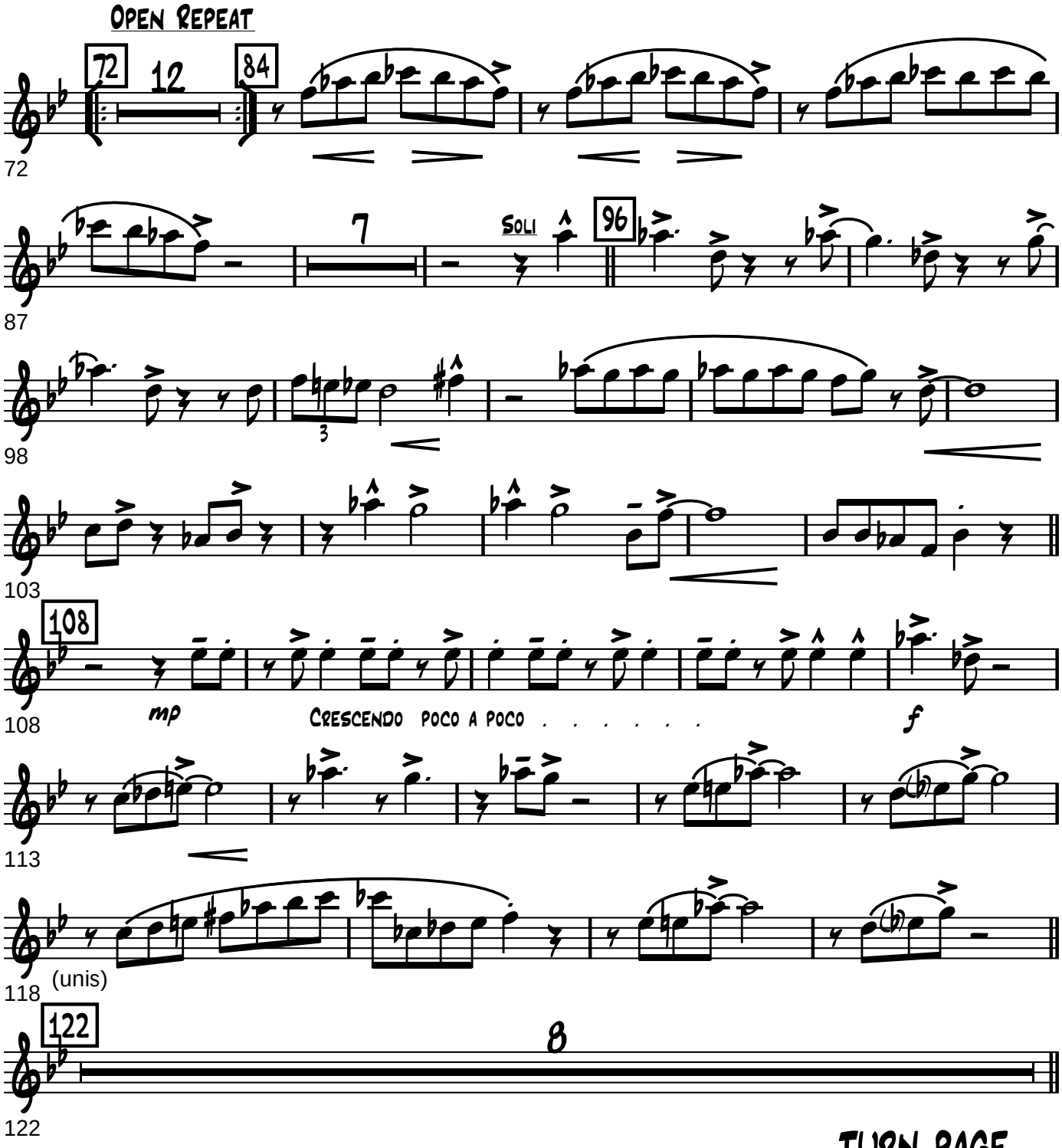

TURN PAGE

Big Bad Blues
Tenor 1

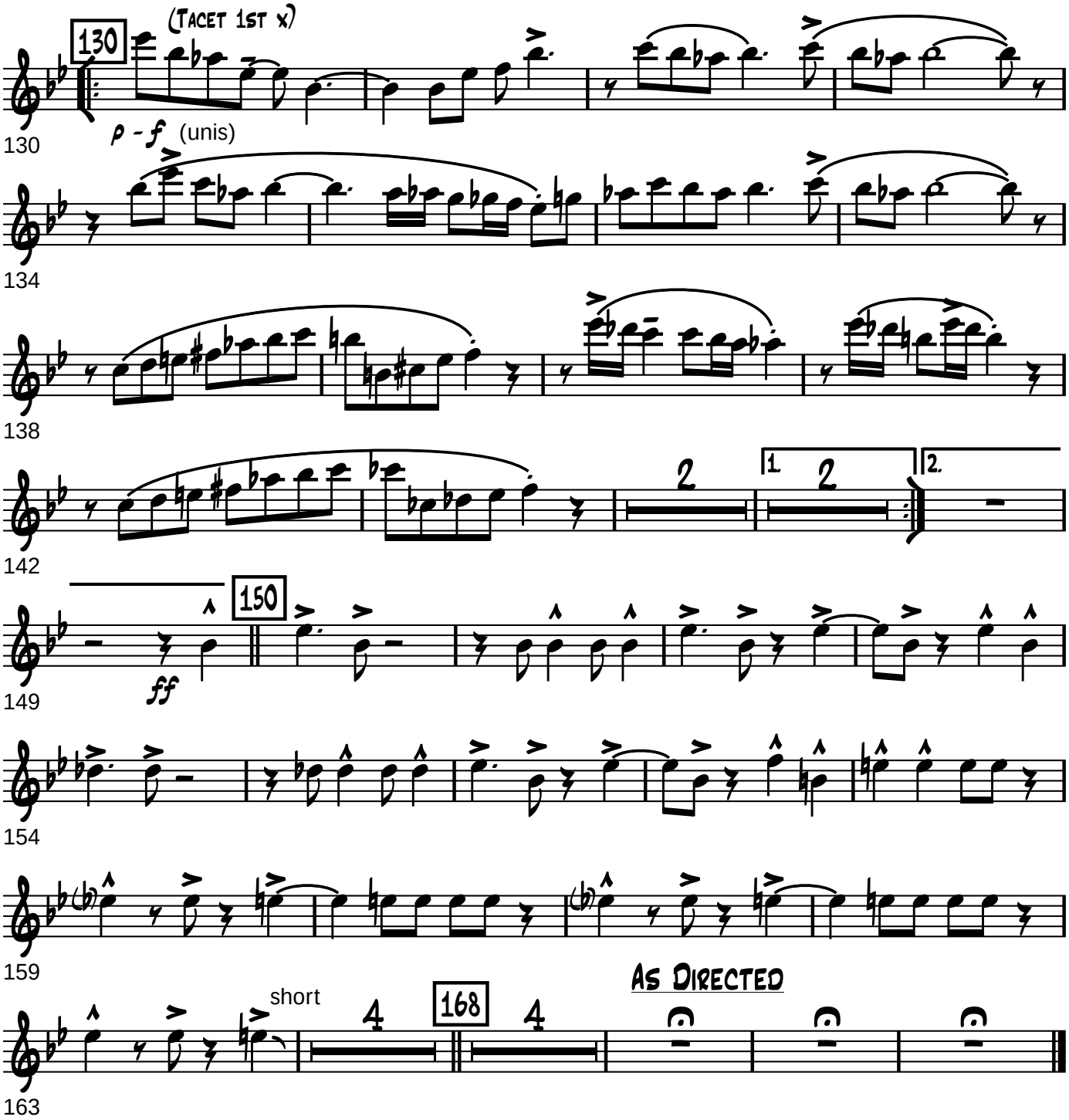

Tenor 2

Ernie Wilkins

Big Bad Blues

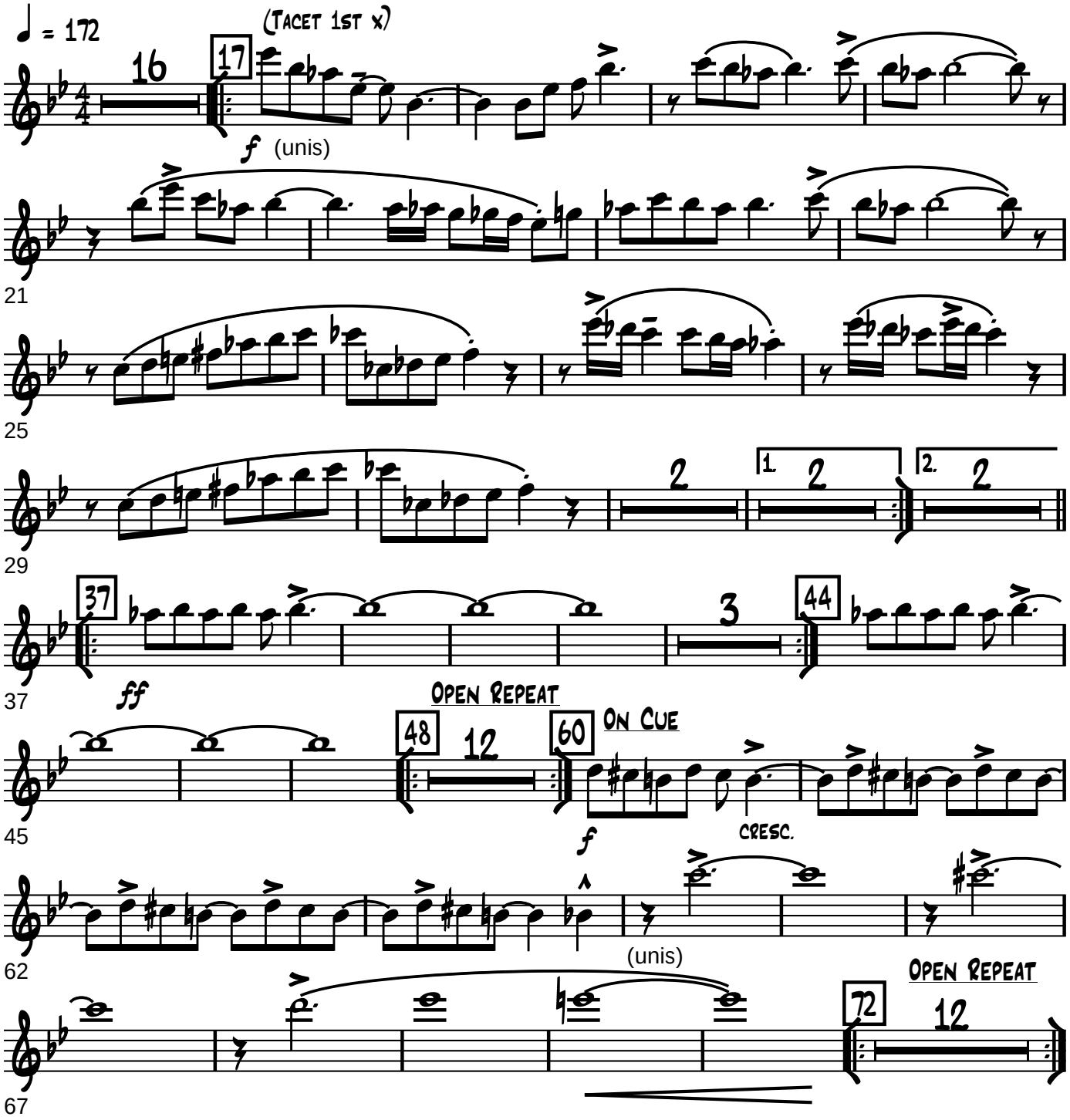

Turn Page

Big Bad Blues
Tenor 2

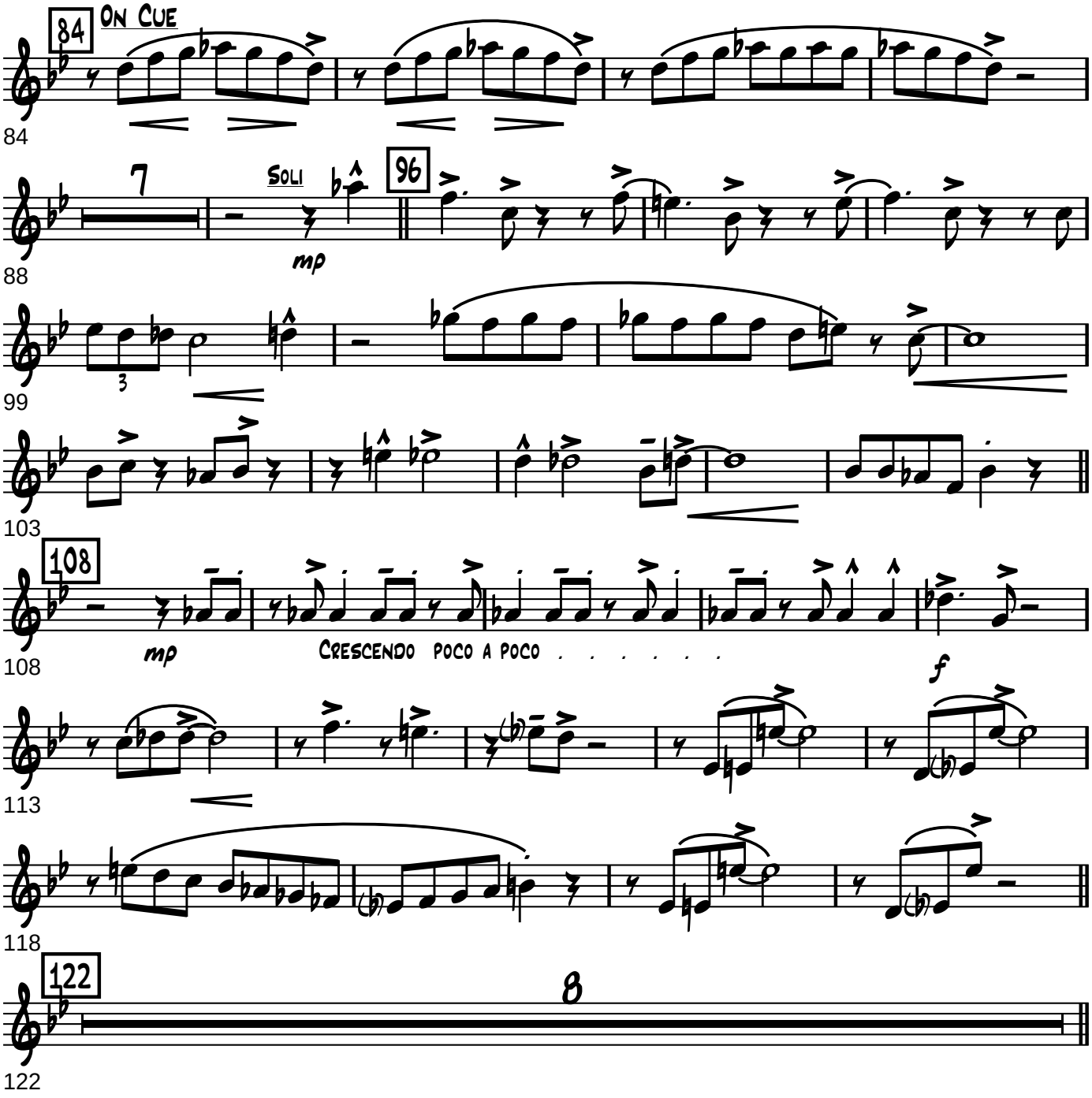

Big Bad Blues
Tenor 2

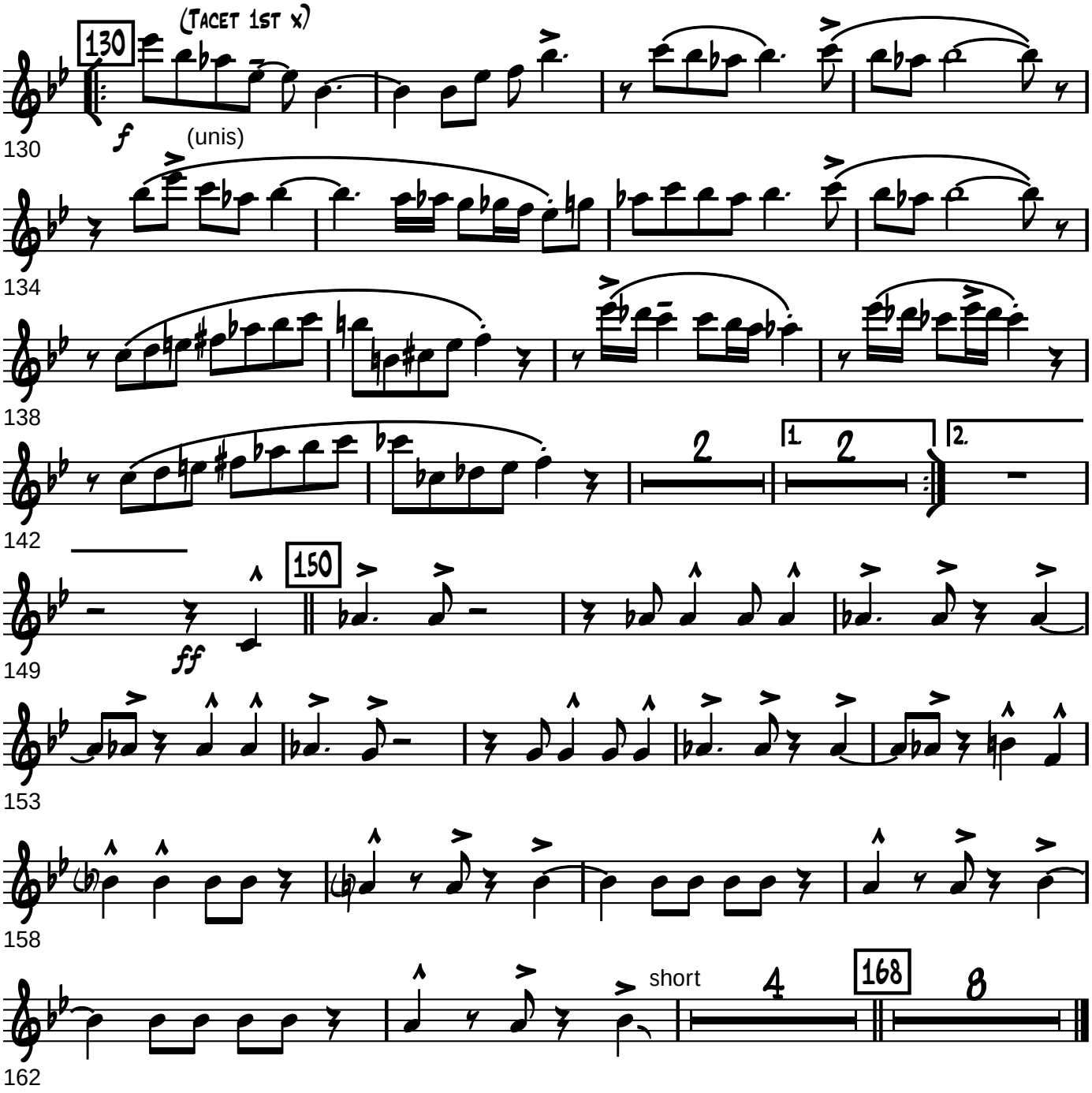

BARI

Ernie Wilkins

BIG BAD BLUES

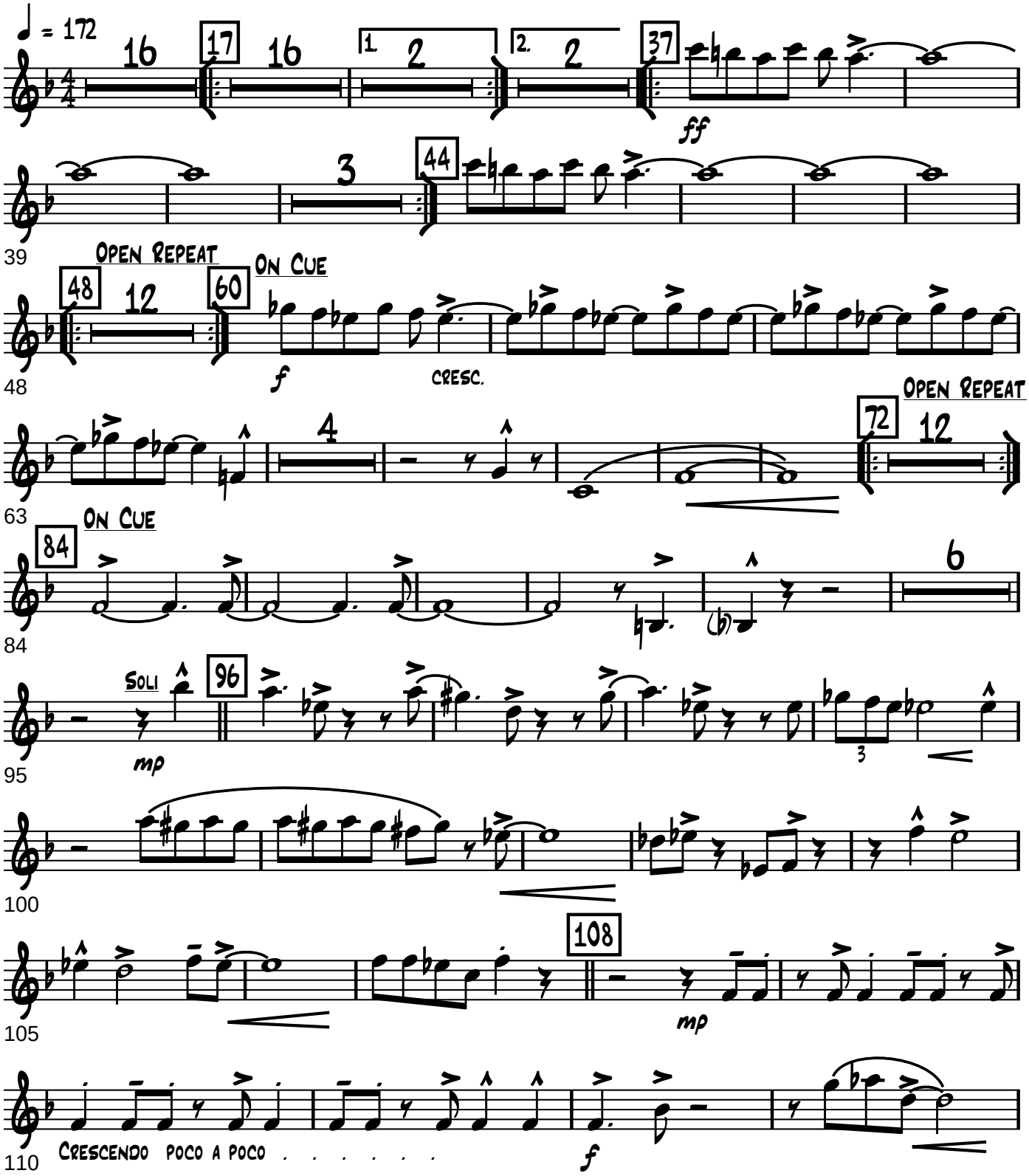

Big Bad Blues

Bari

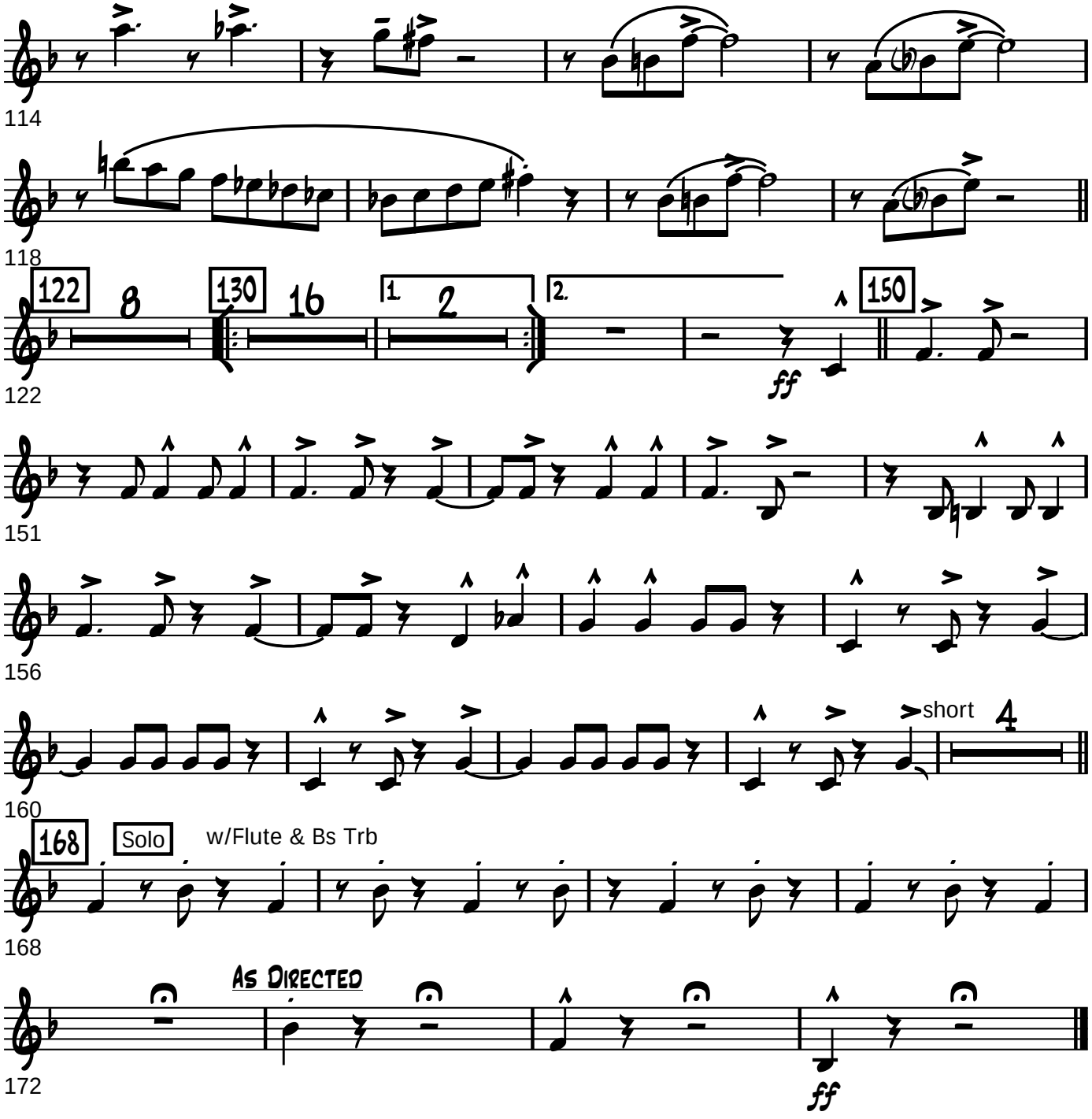

Piano

Ernie Wilkins

Big Bad Blues

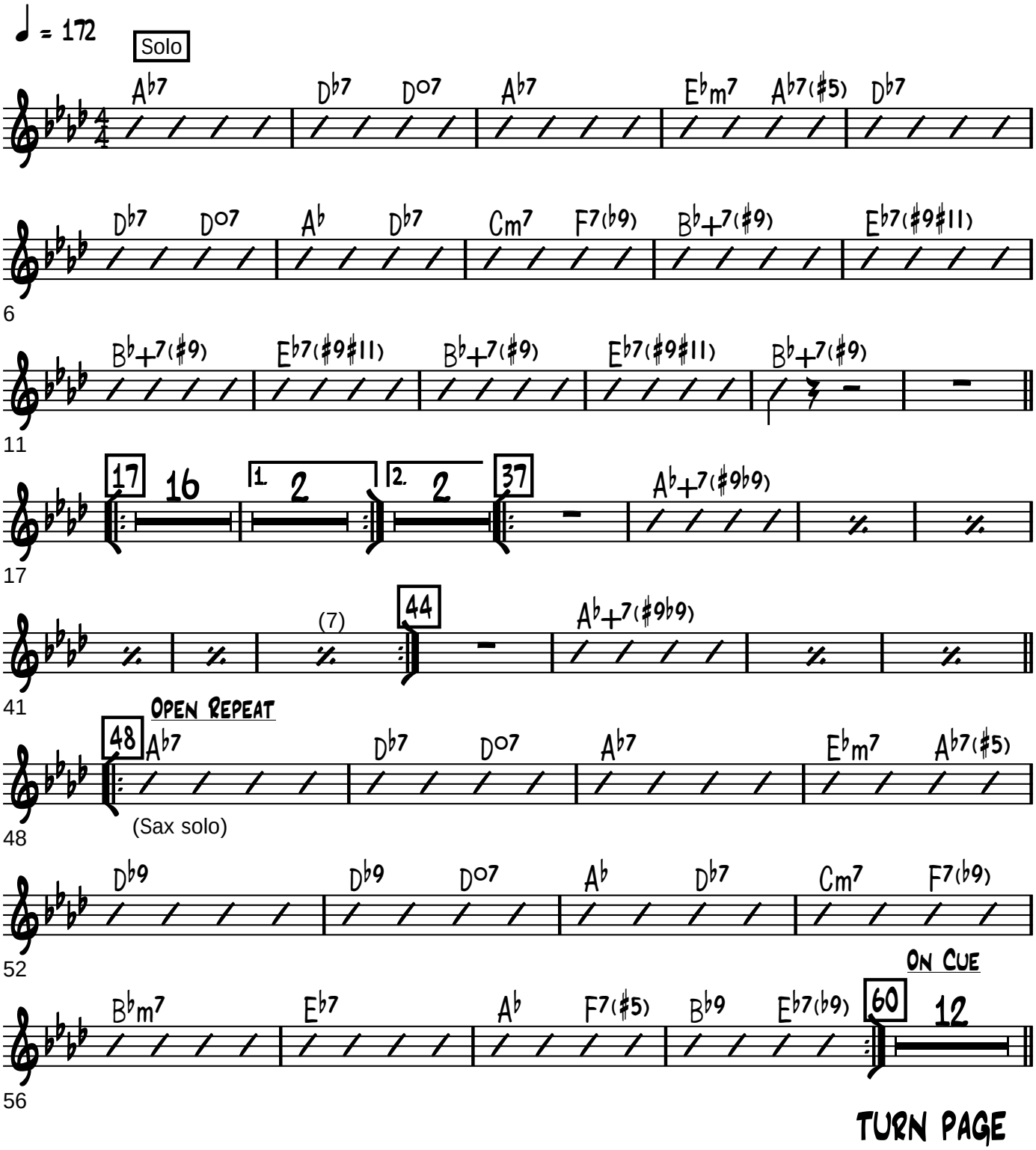

TURN PAGE

Big Bad Blues

Piano

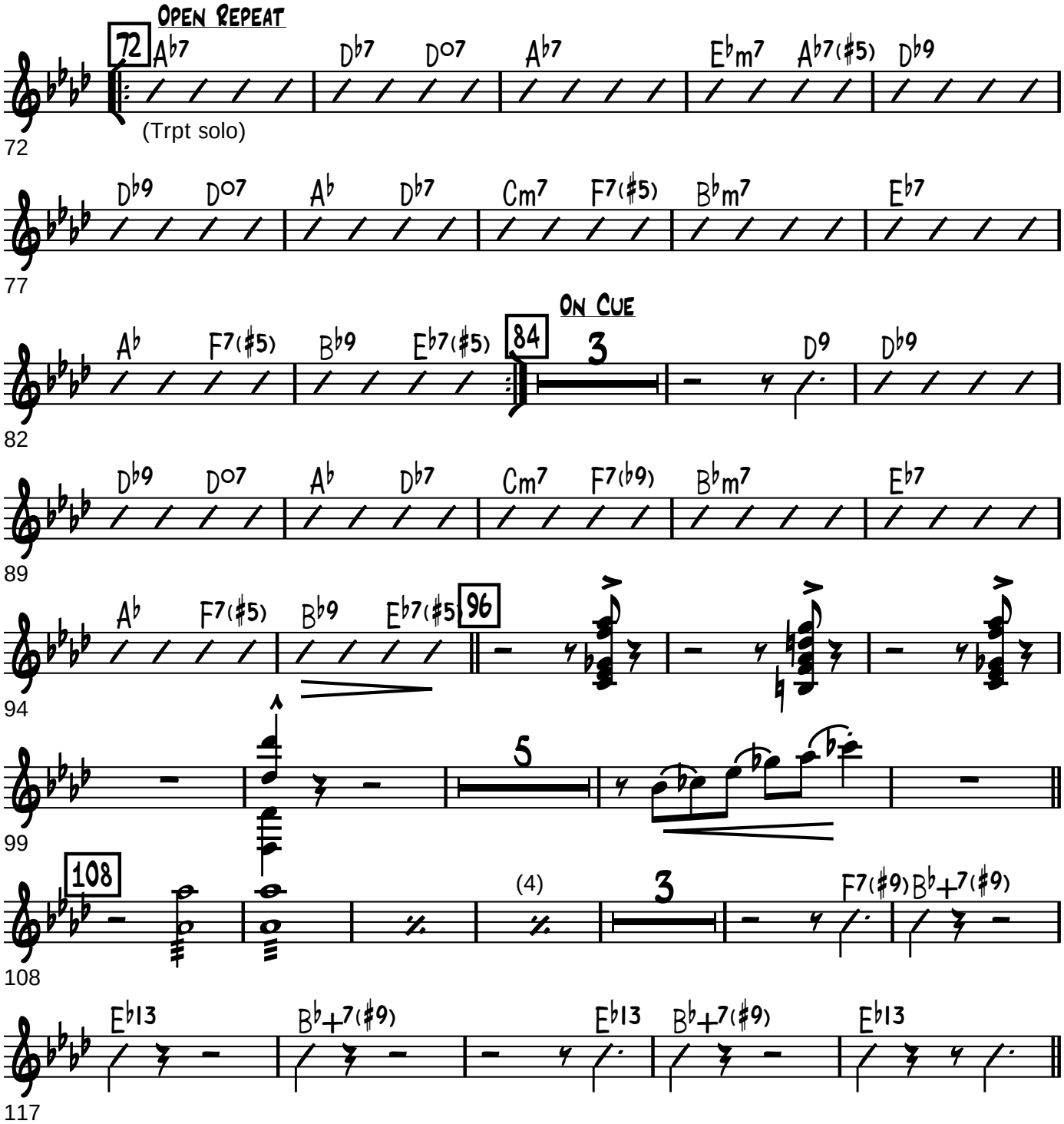

Big Bad Blues

Piano

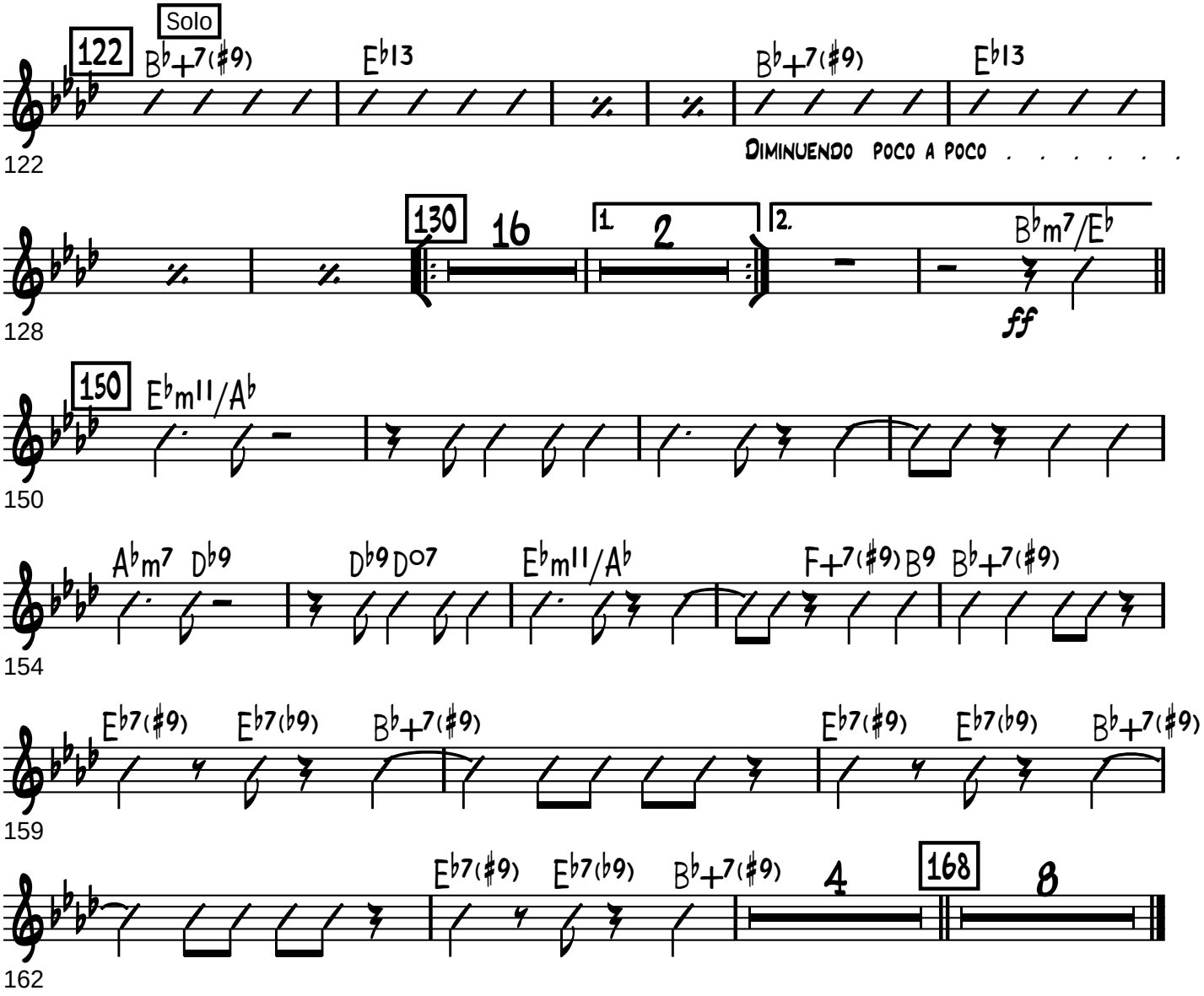

GUITAR

Ernie Wilkins

BIG BAD BLUES

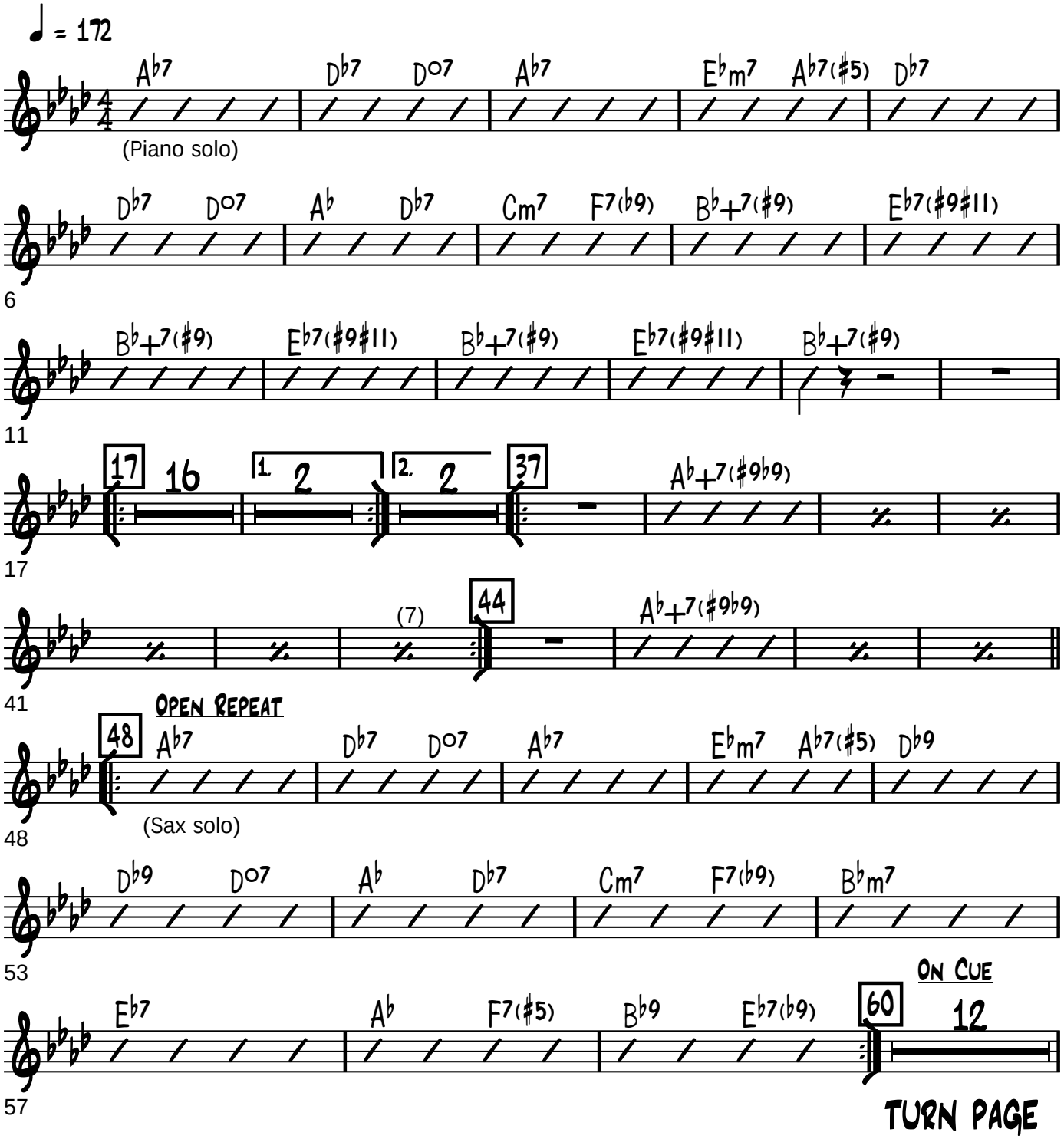

Big Bad Blues
Guitar

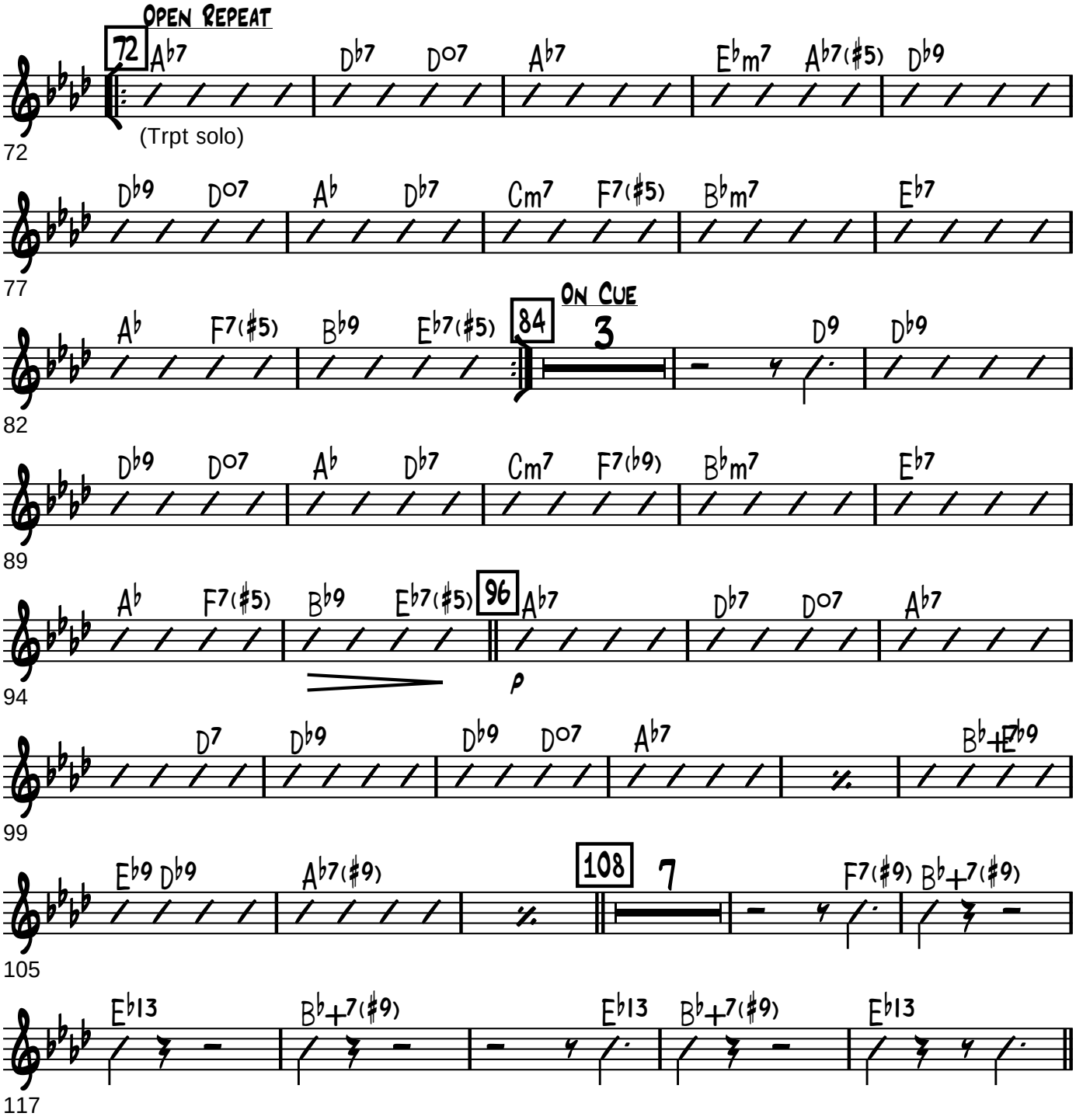

Big Bad Blues
Guitar

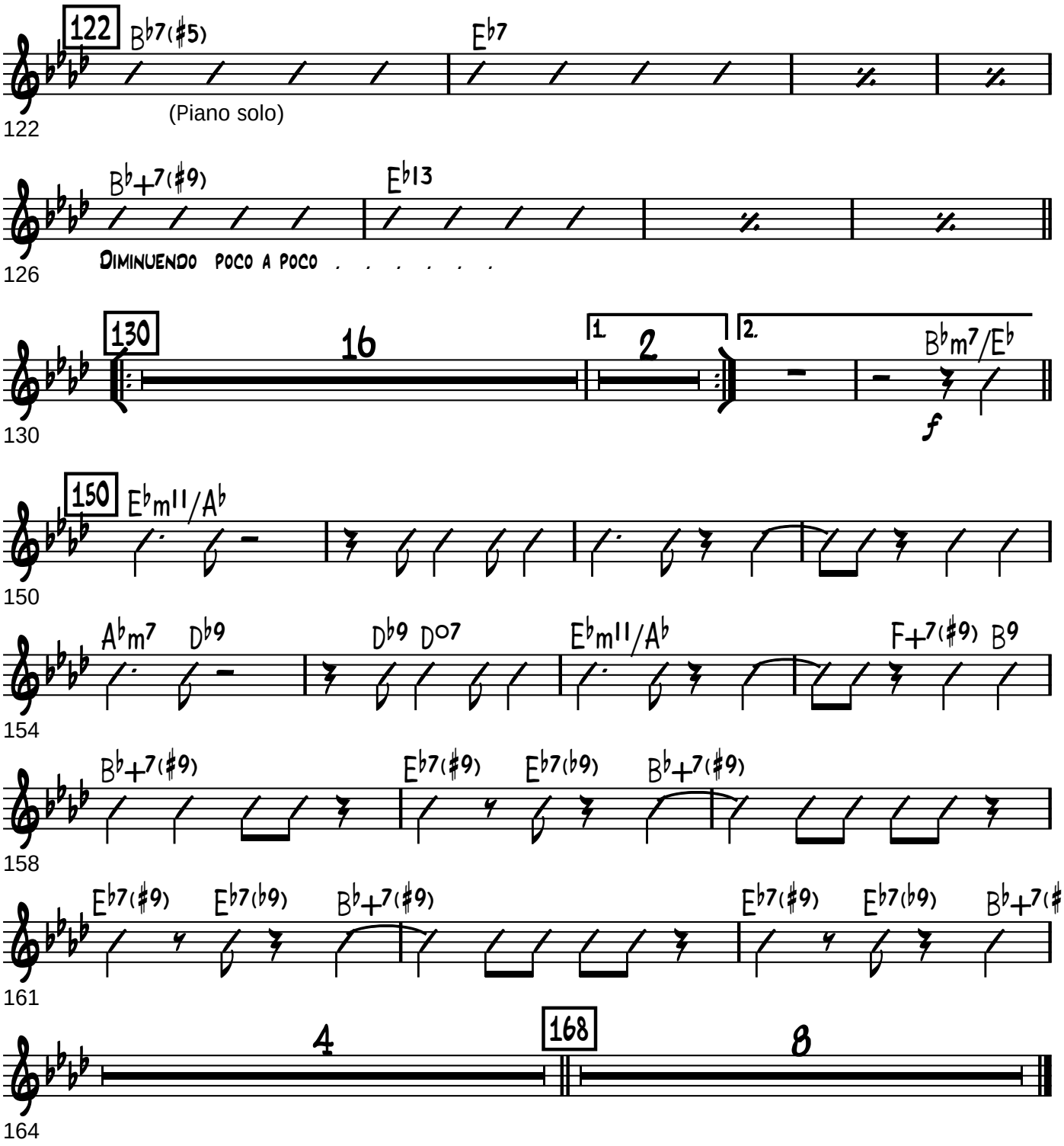

Bass

Ernie Wilkins

Big Bad Blues

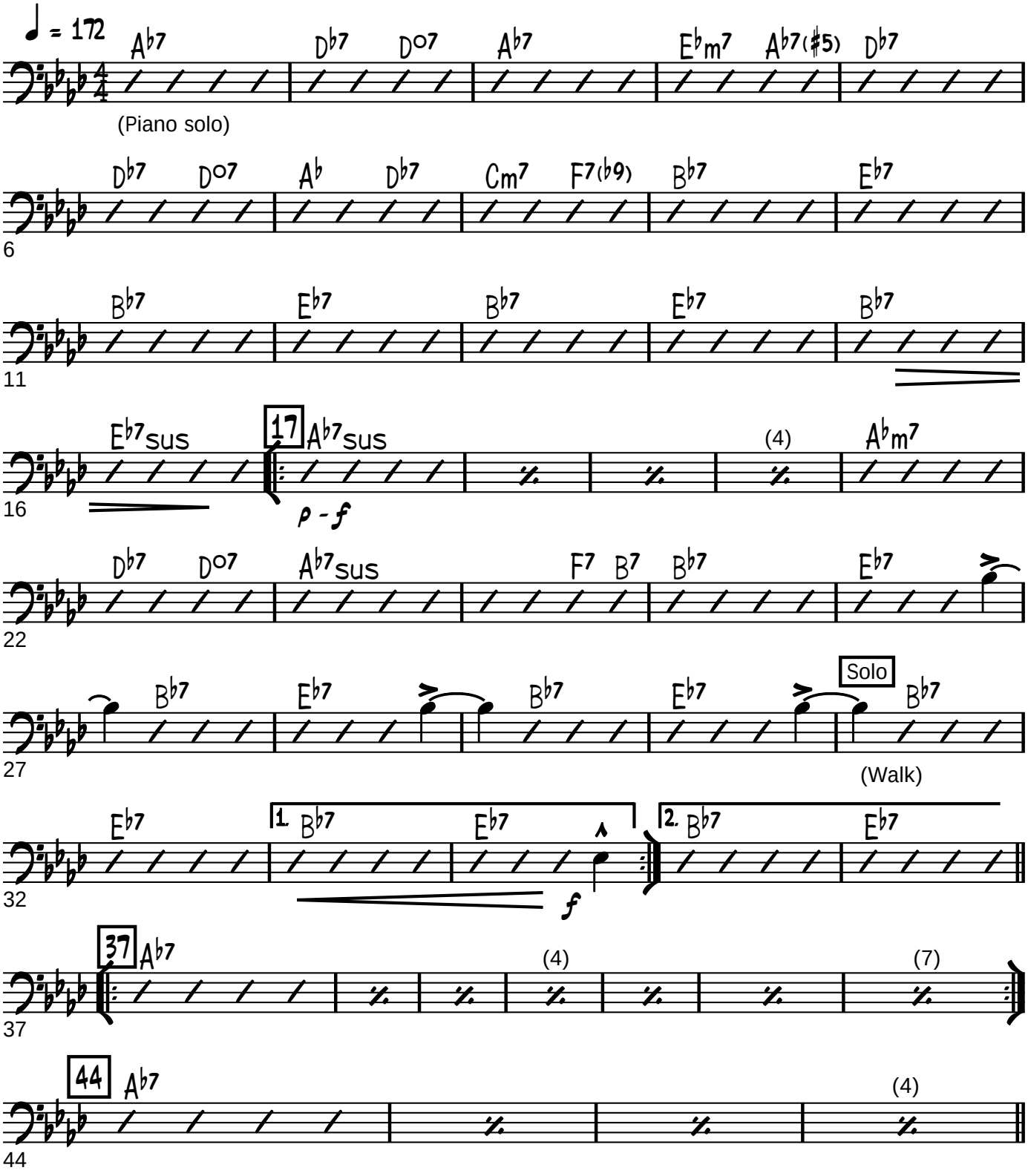

Big Bad Blues
Bass

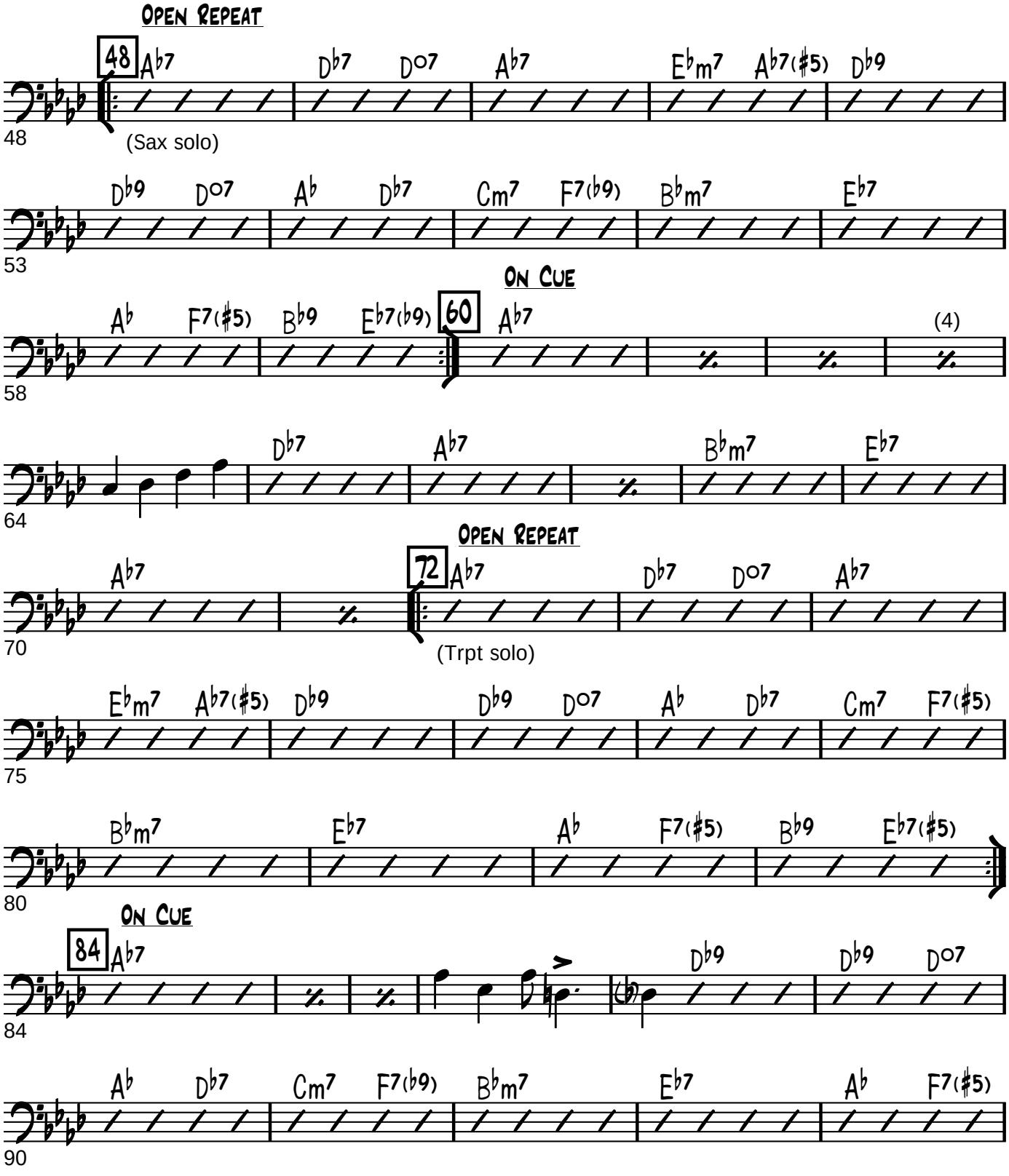

Big Bad Blues

Bass

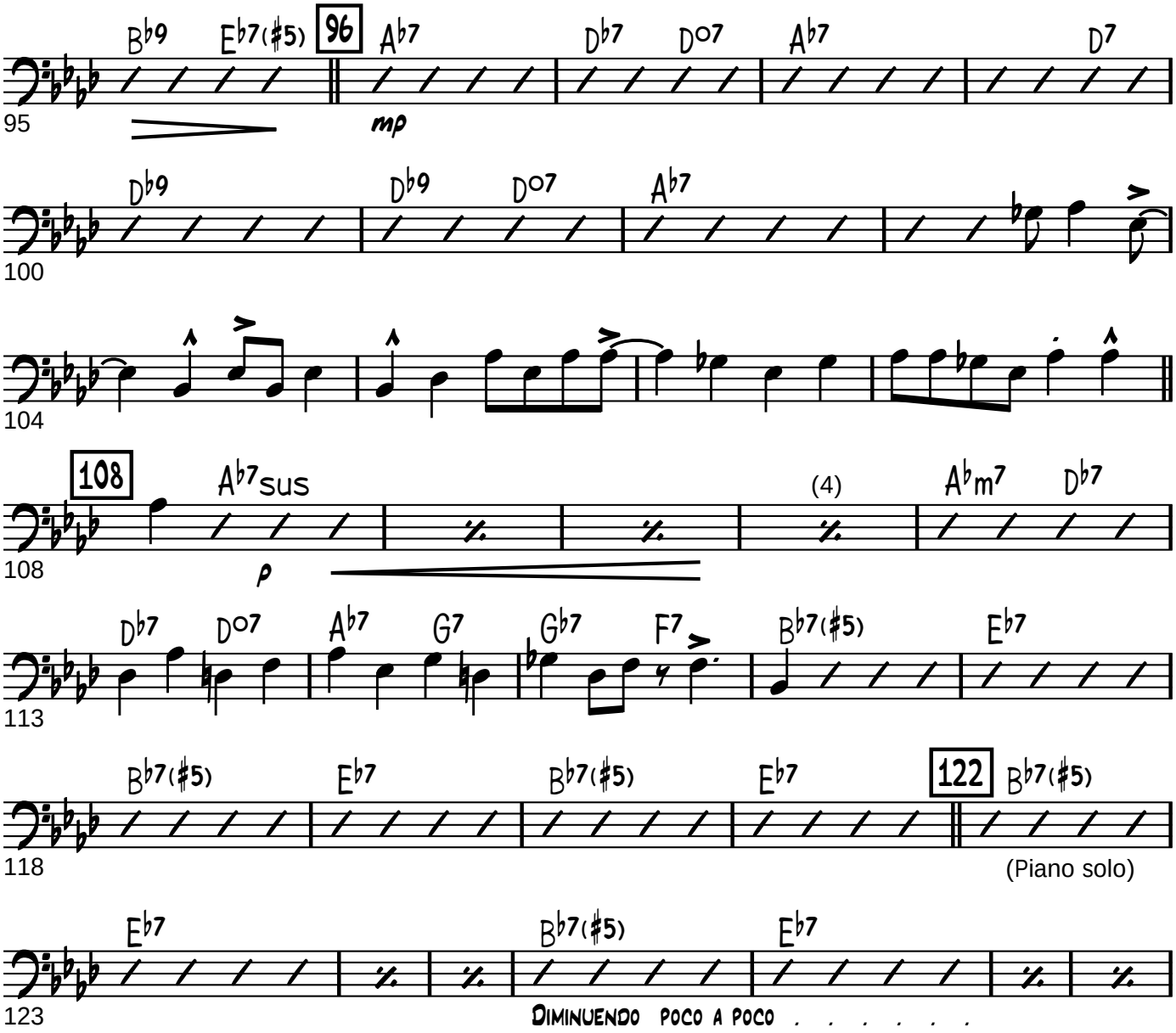

Big Bad Blues

Bass

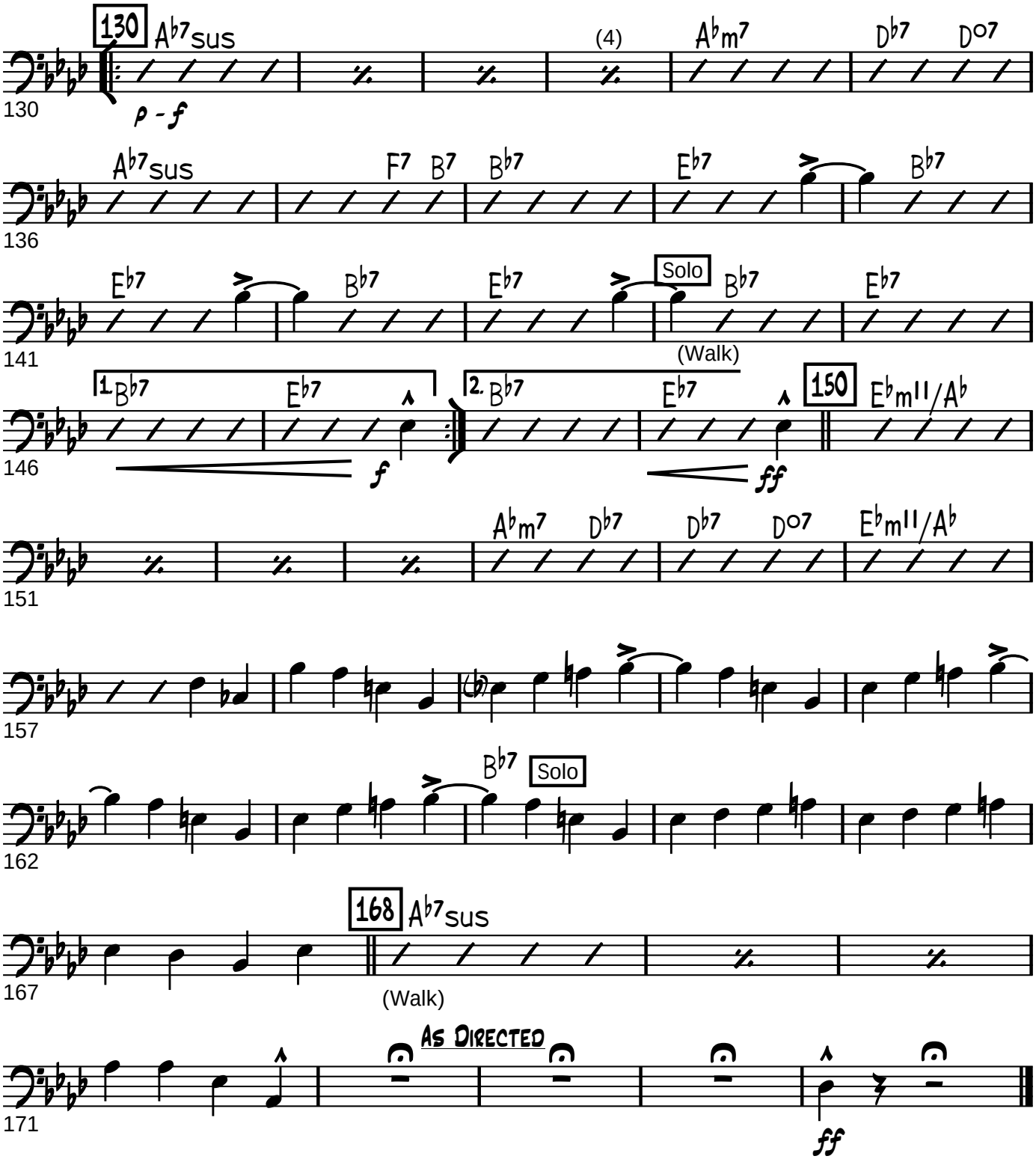

Drums

Ernie Wilkins

Big Bad Blues

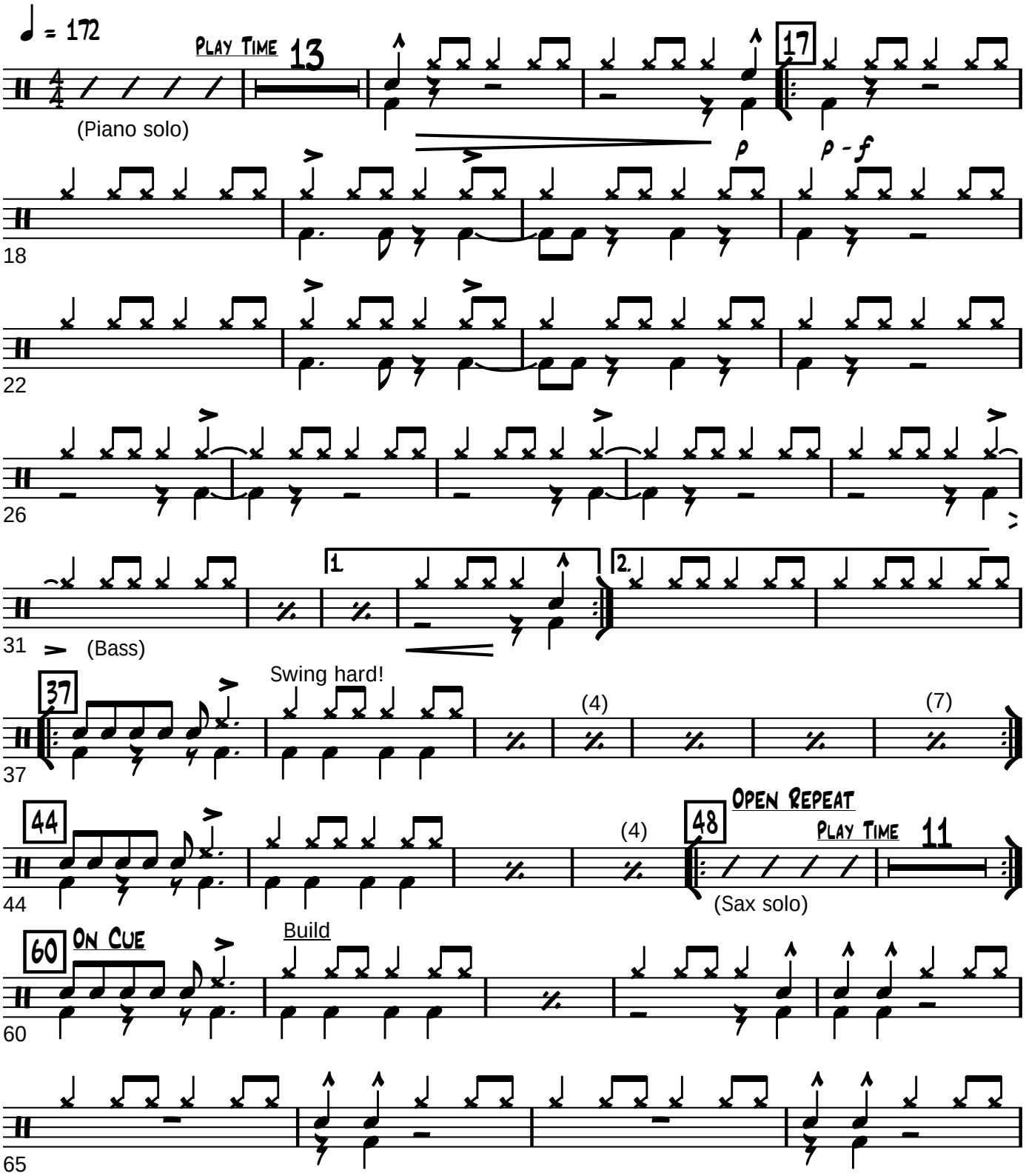

Big Bad Blues
Drums

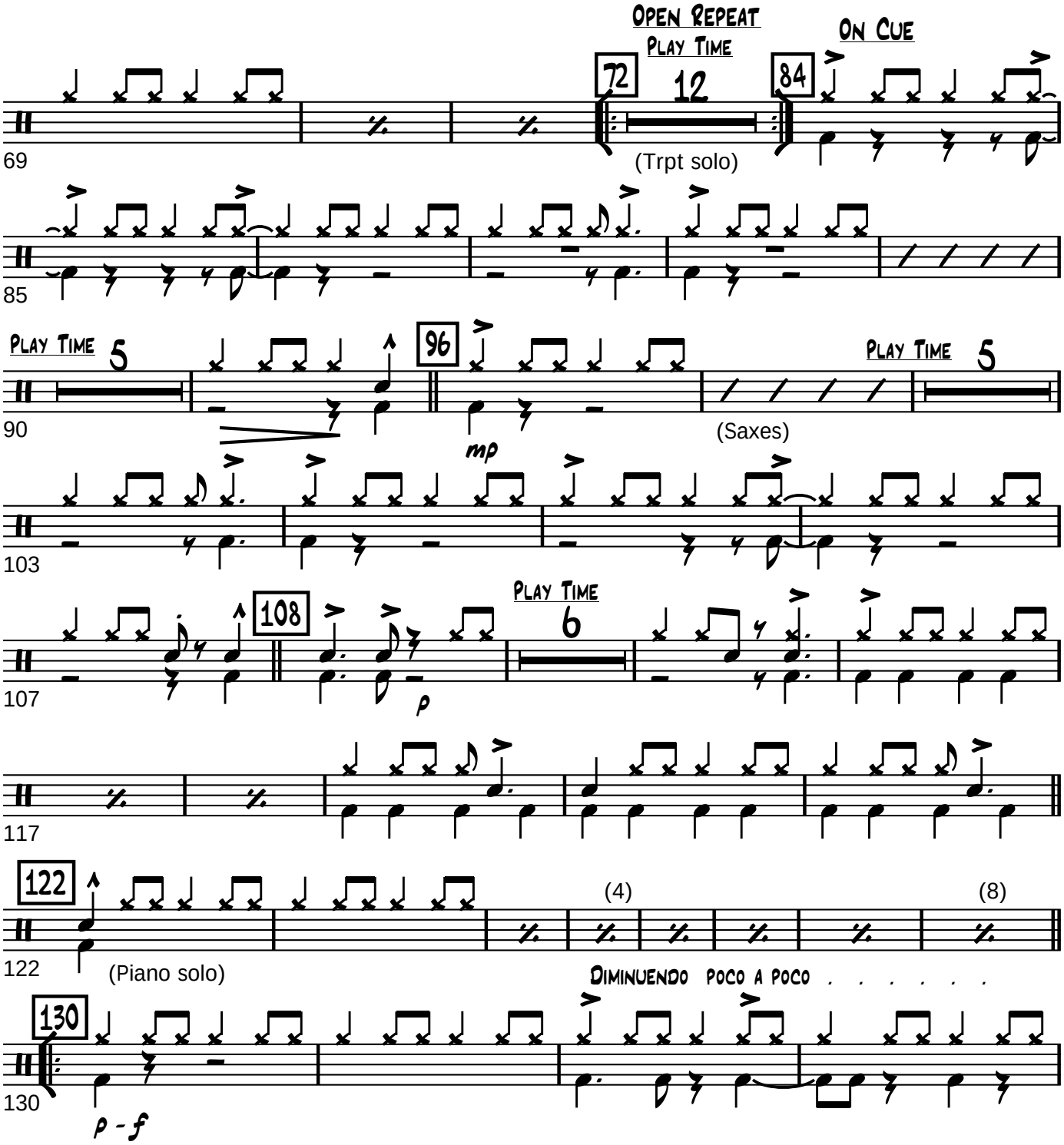

Big Bad Blues
Drums

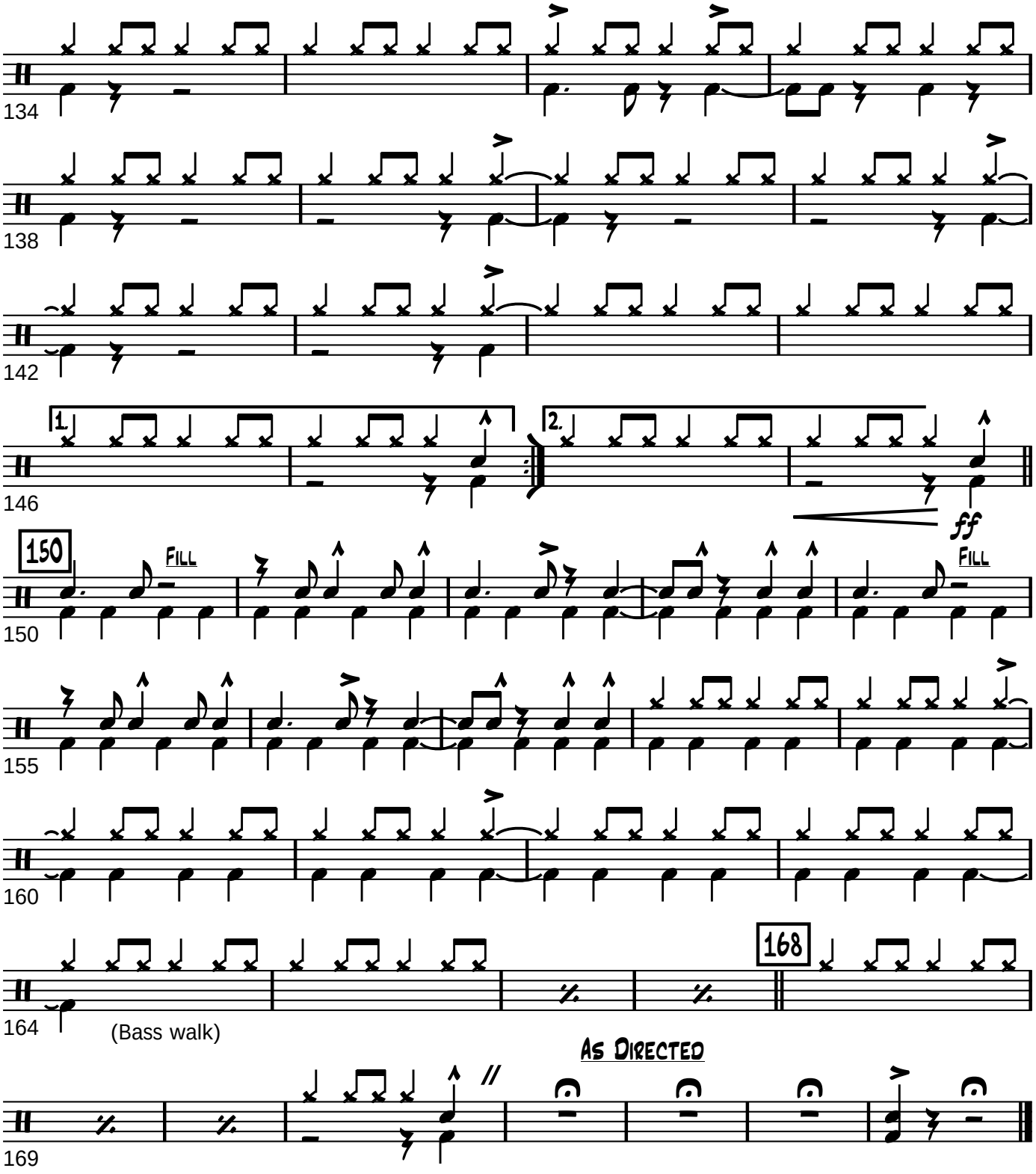

Trumpet 1

Ernie Wilkins

Big Bad Blues

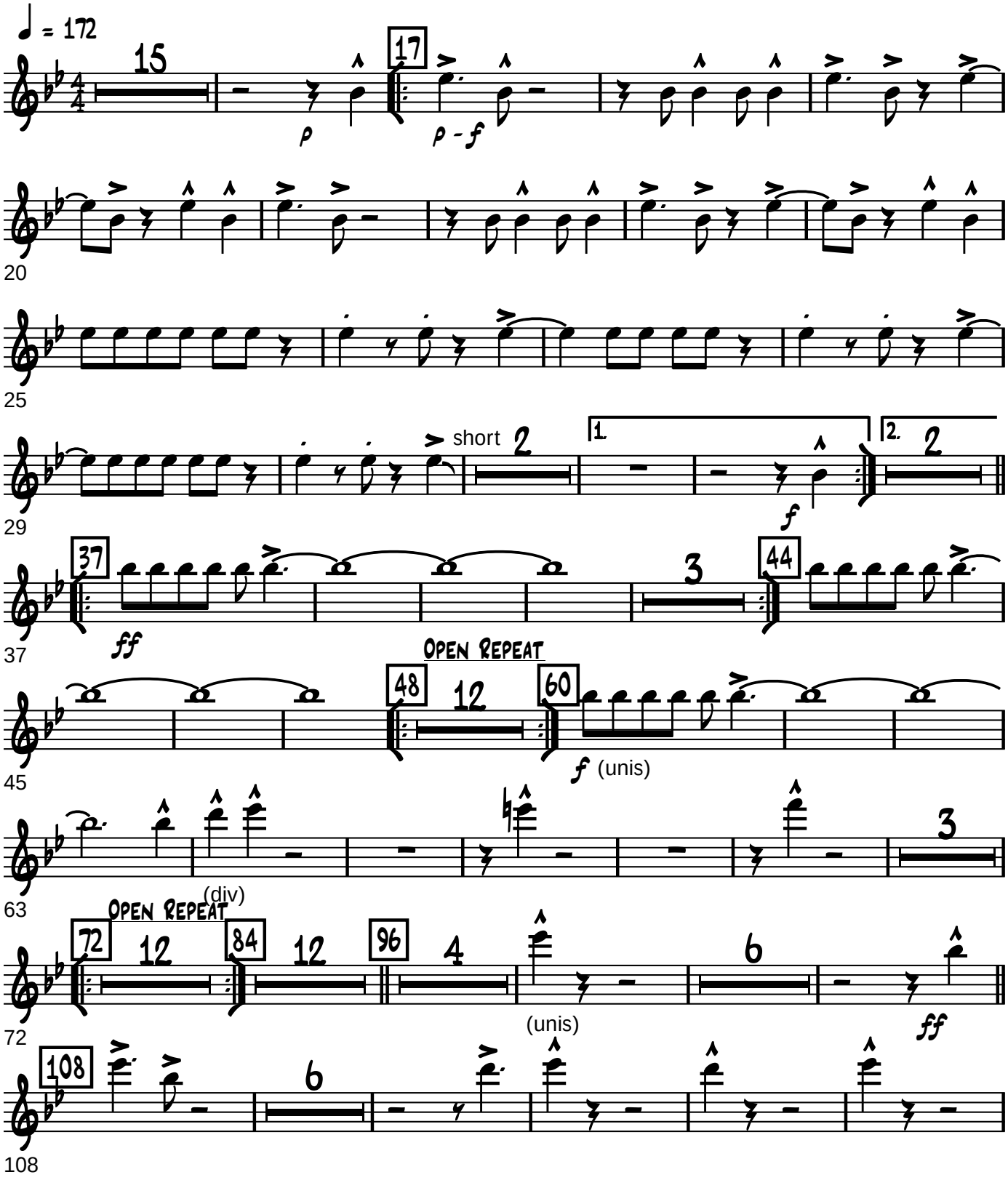

Big Bad Blues

Trumpet 1

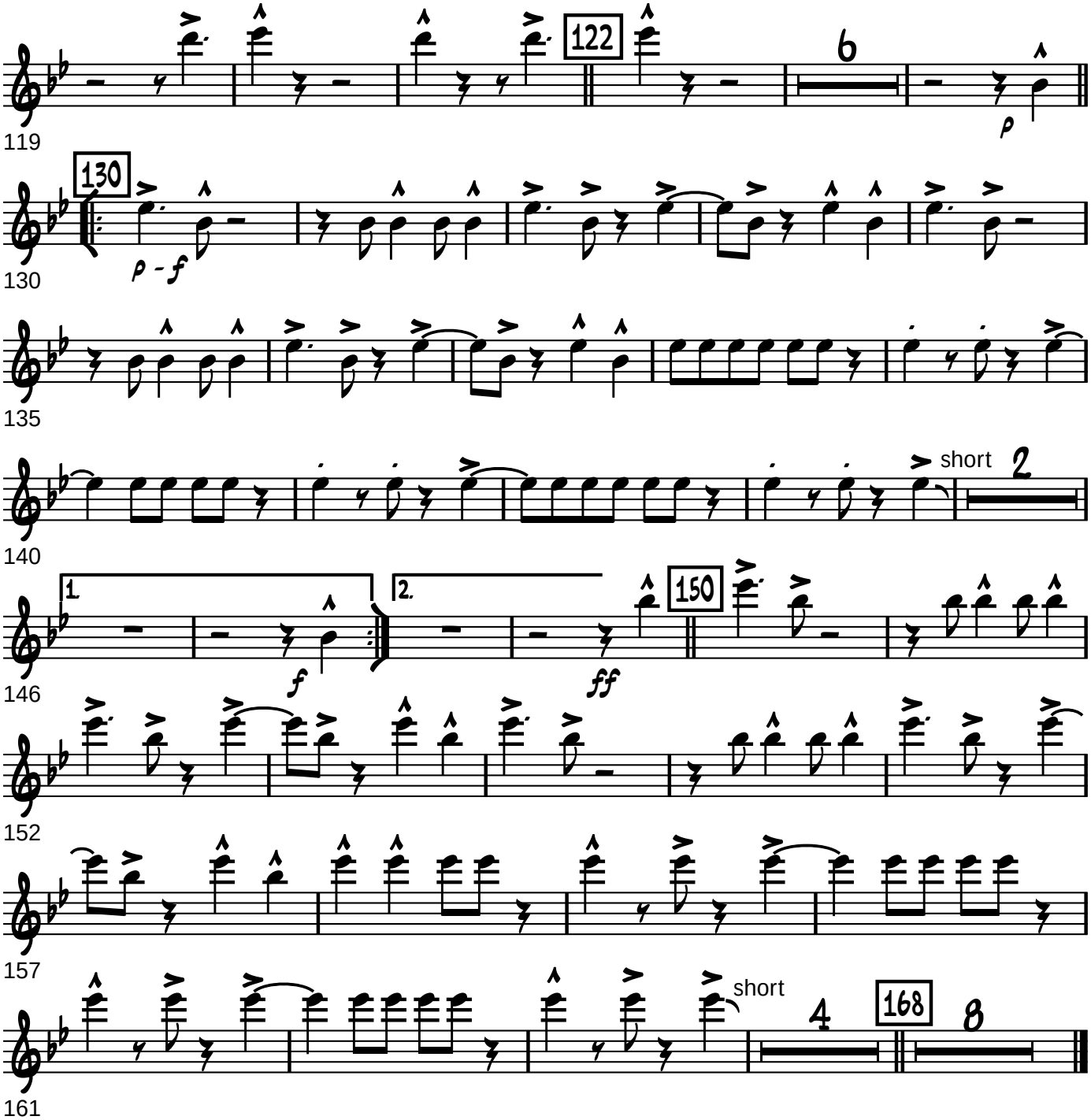

Trumpet 2

Ernie Wilkins

Big Bad Blues

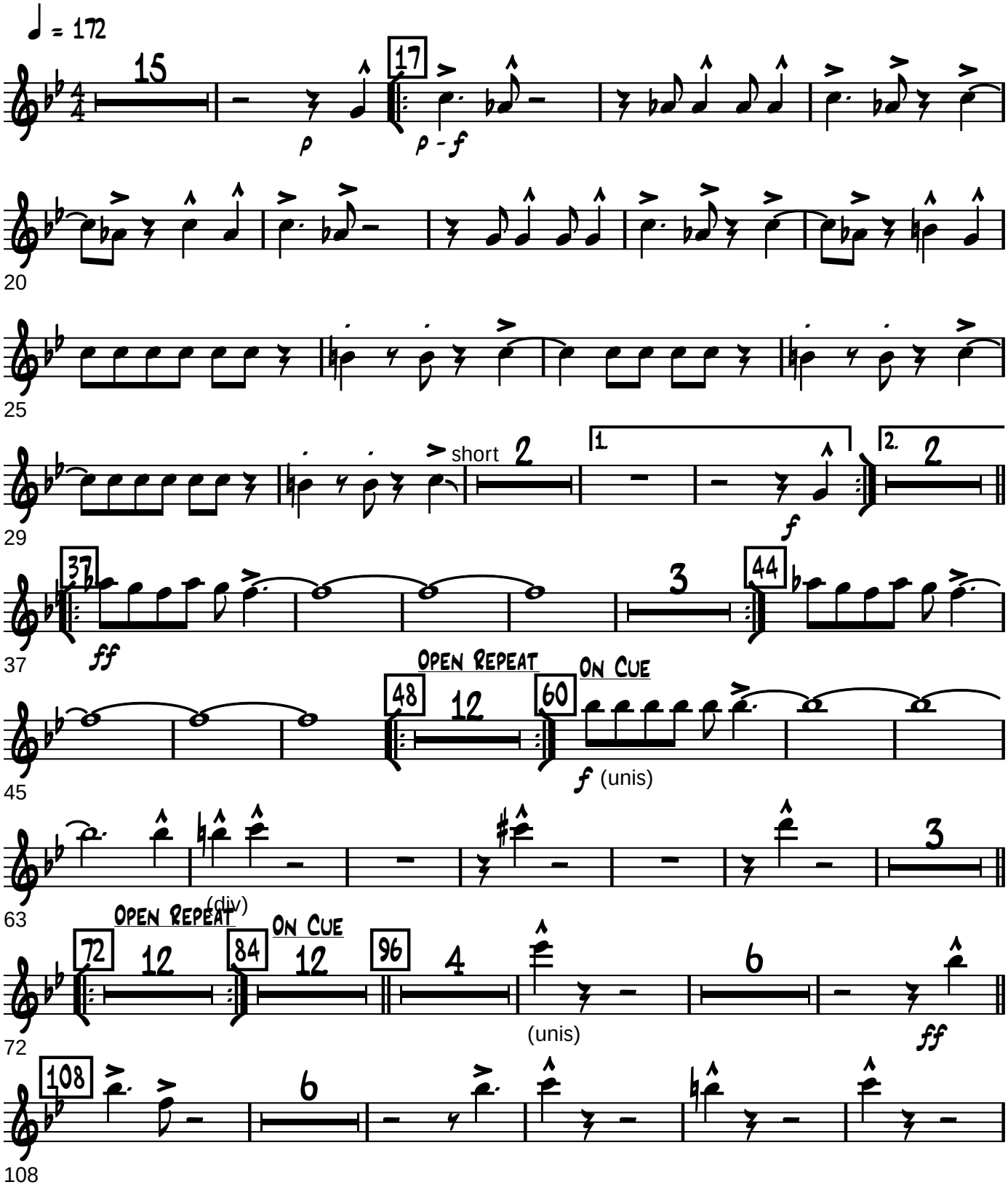

Big Bad Blues
Trumpet 2

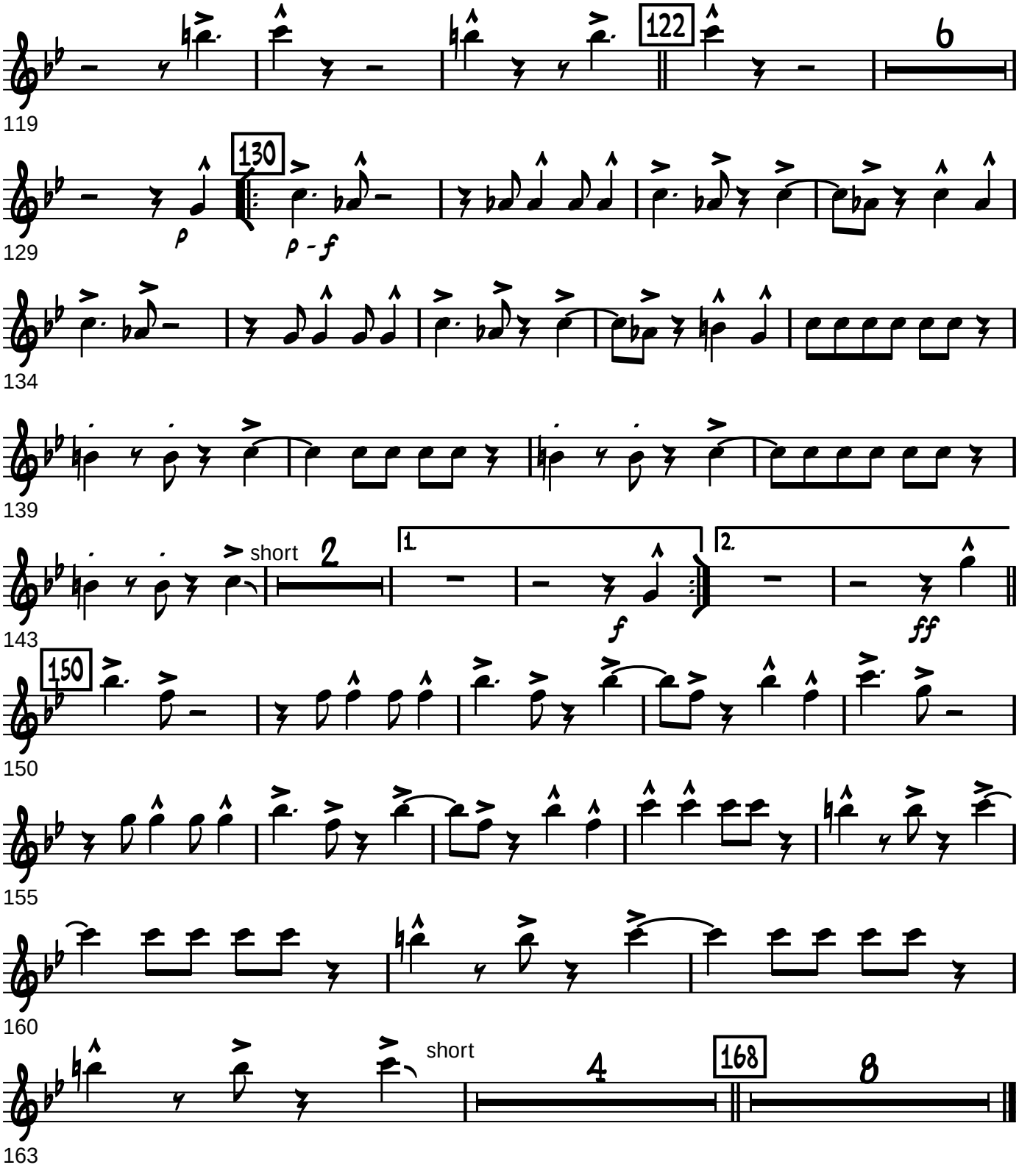

Trumpet 3 (Jazz)

Ernie Wilkins

Big Bad Blues

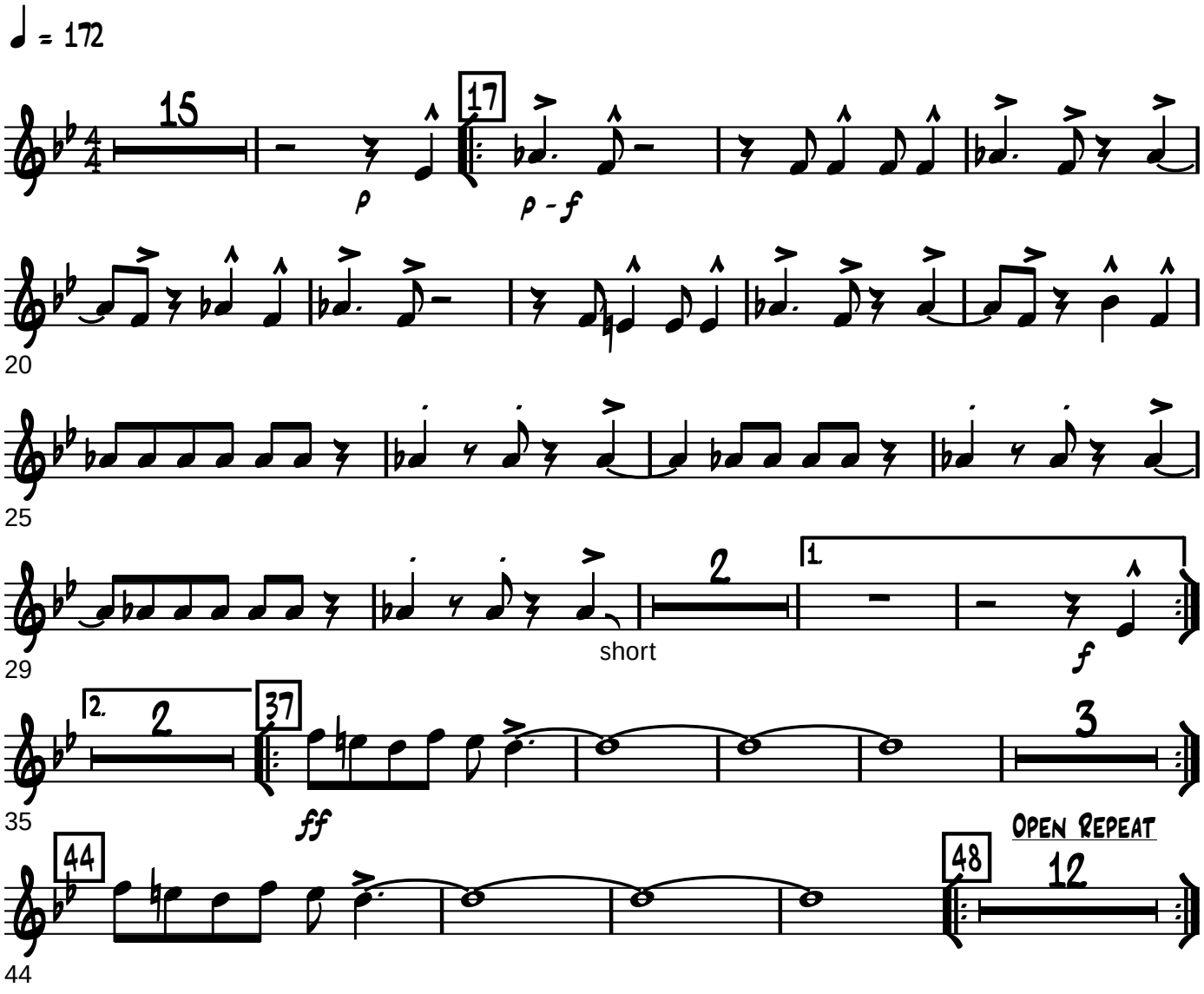

TURN PAGE

Big Bad Blues

Trumpet 3

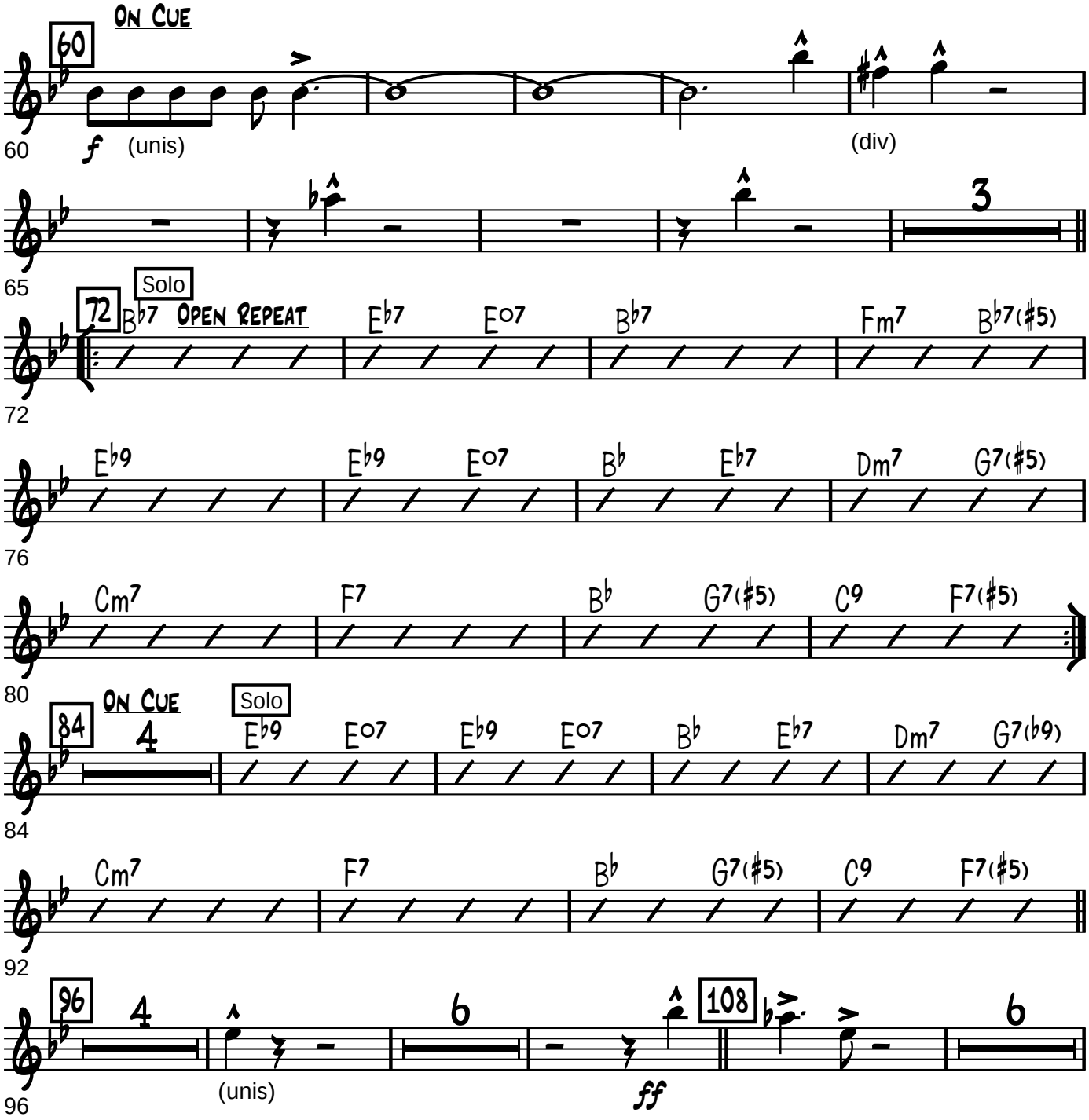

Big Bad Blues

Trumpet 3

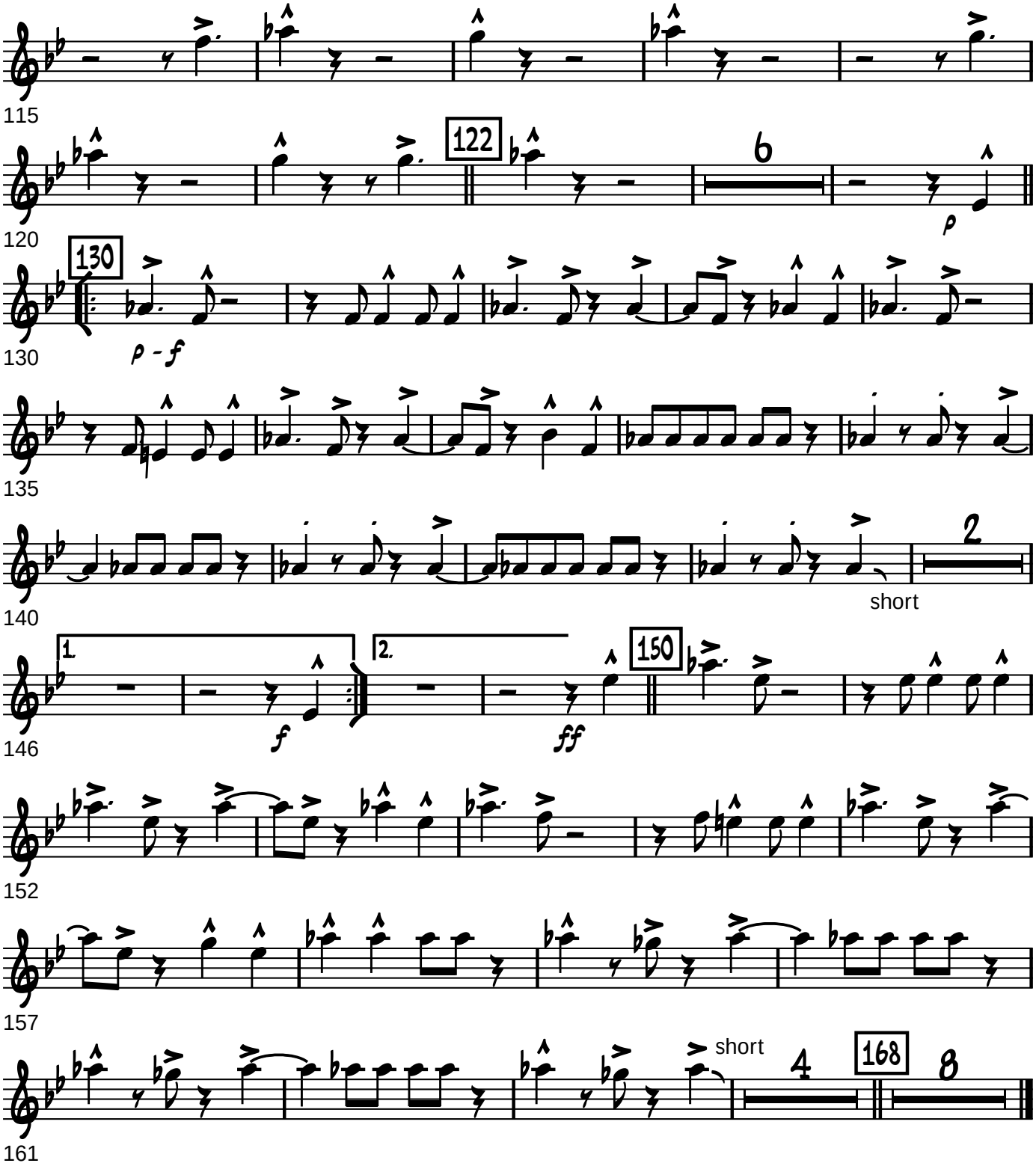

Trumpet 4

Ernie Wilkins

Big Bad Blues

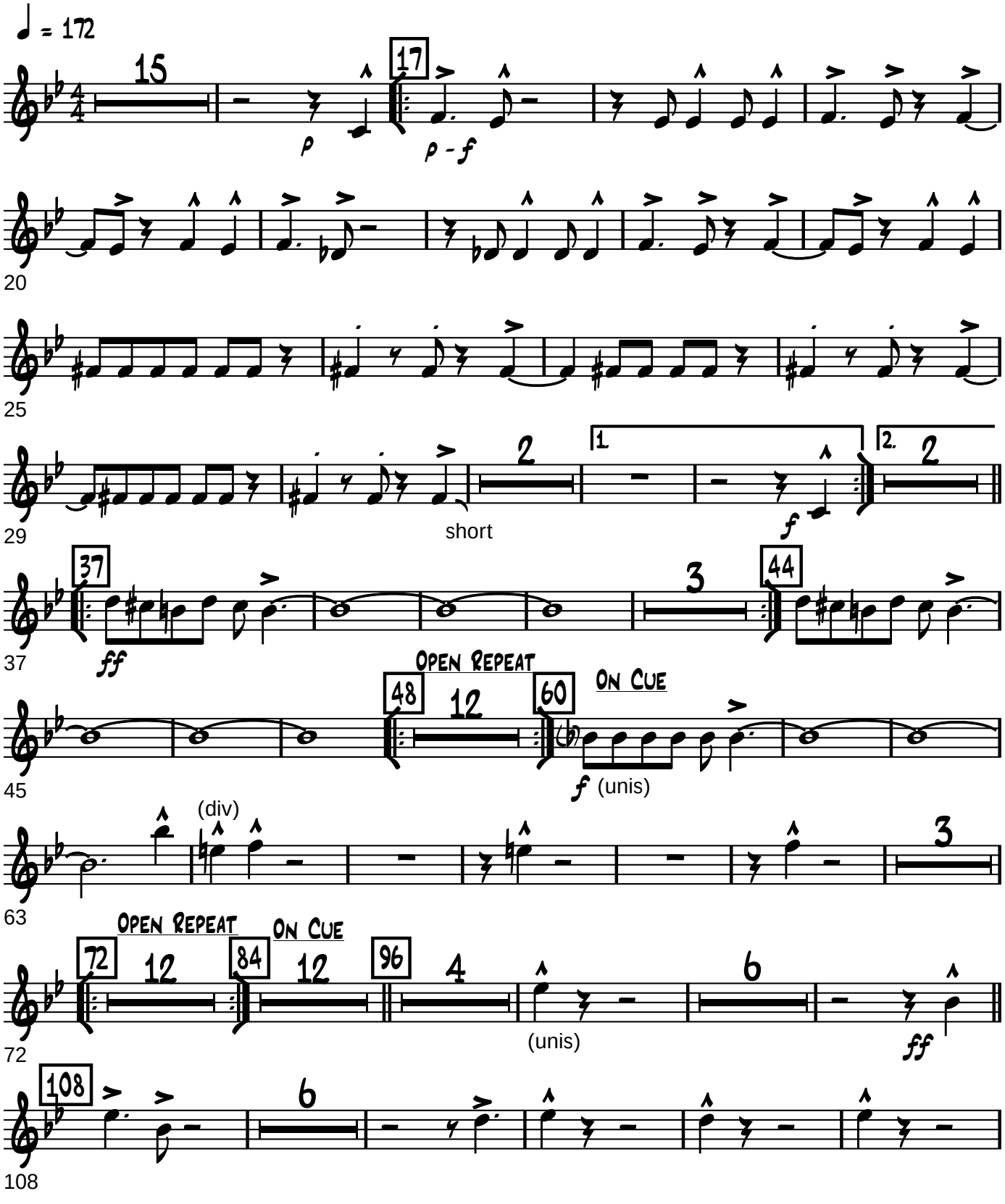

Big Bad Blues

Trumpet 4

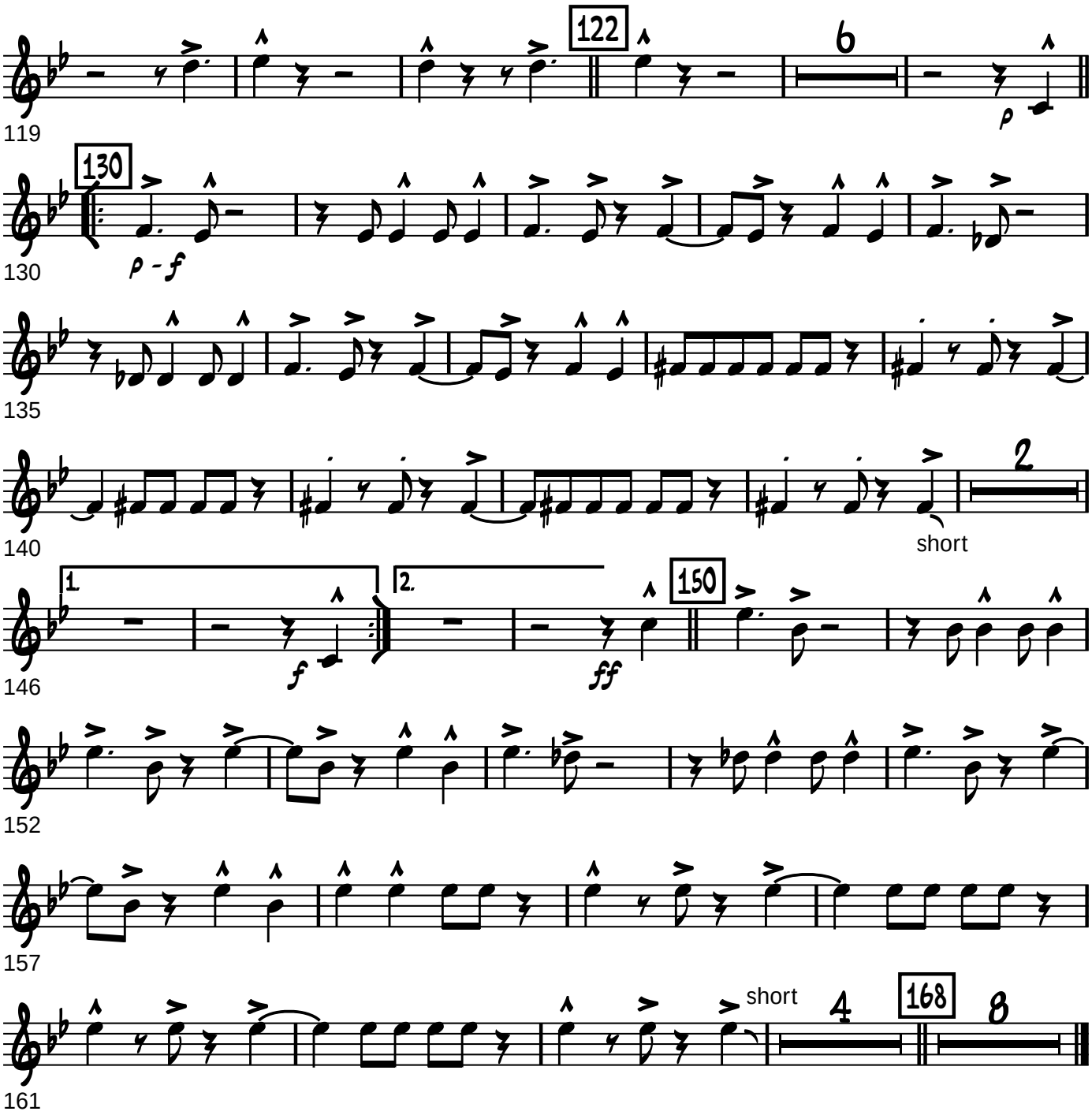

Trumpet 5

Ernie Wilkins

Big Bad Blues

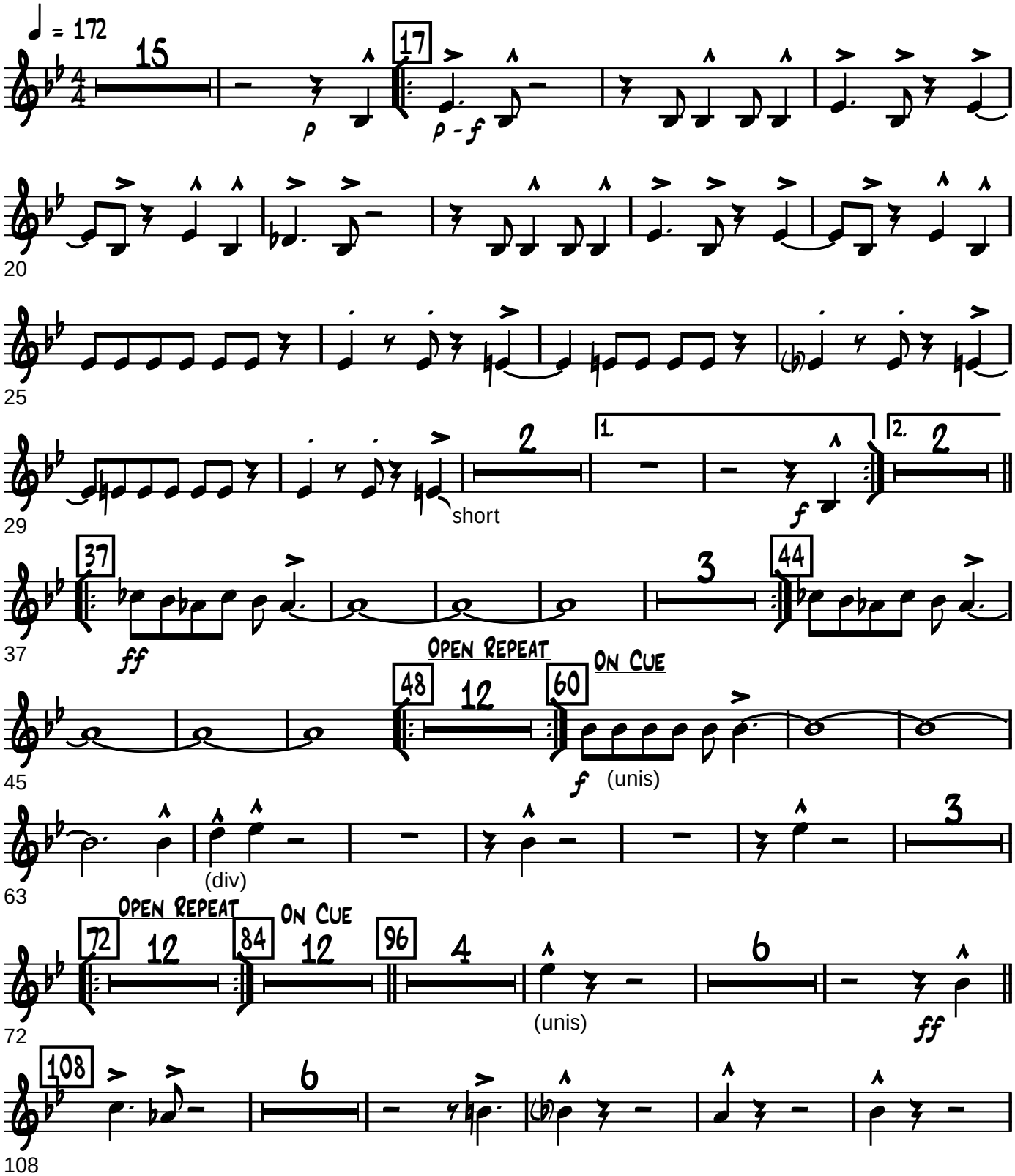

Big Bad Blues
Trumpet 5

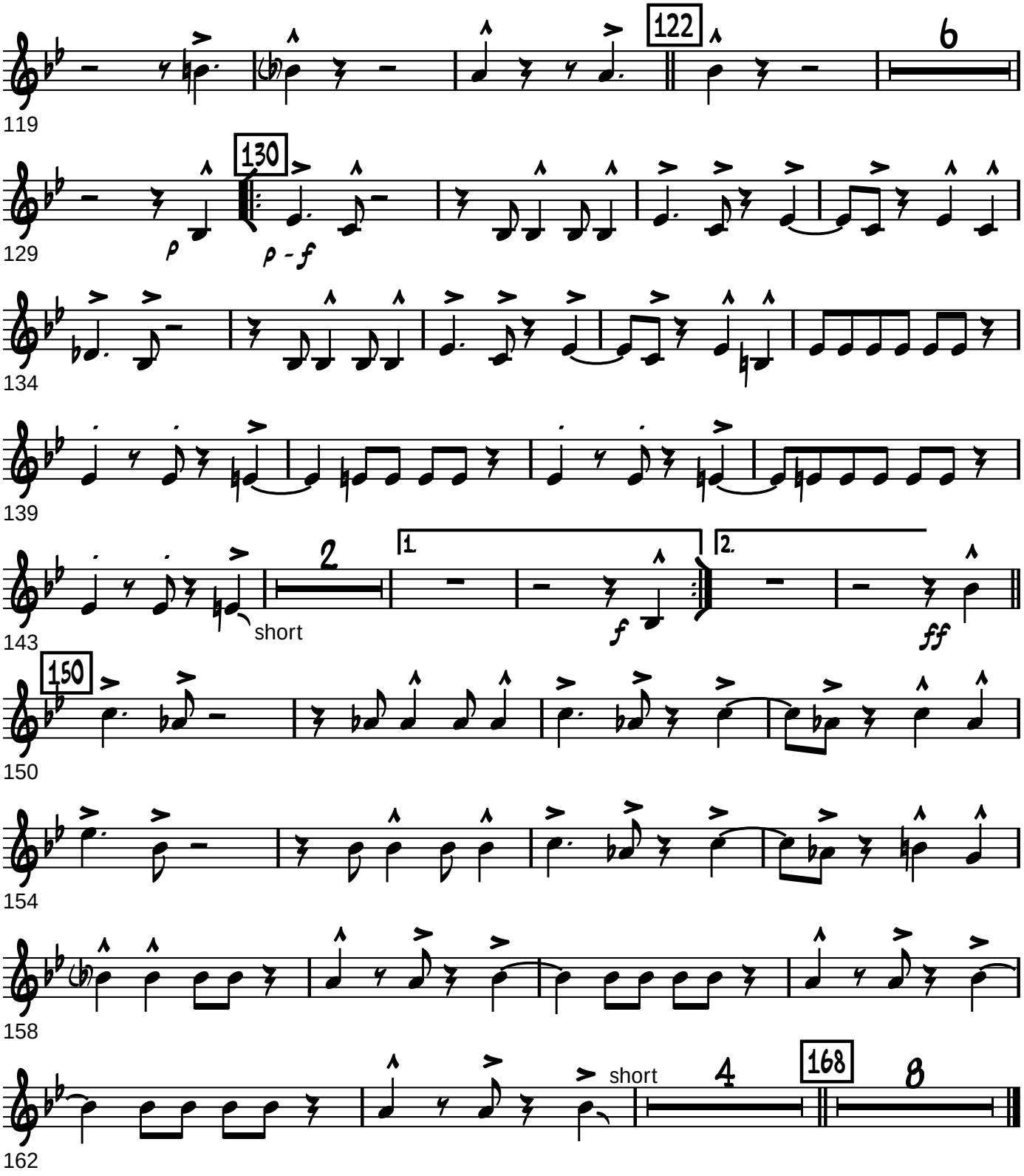

Trombone 1

Ernie Wilkins

Big Bad Blues

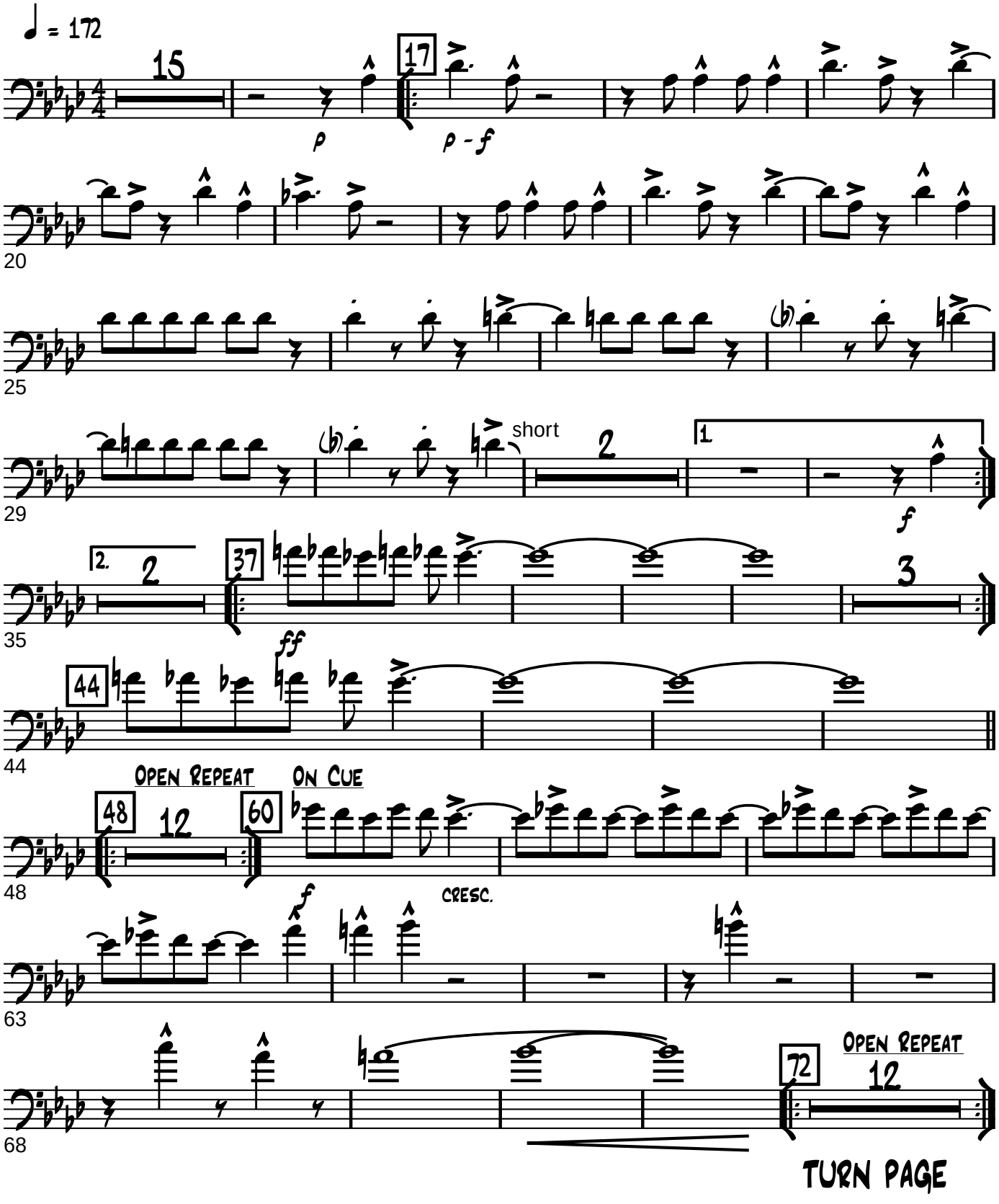

Big Bad Blues
Trombone 1

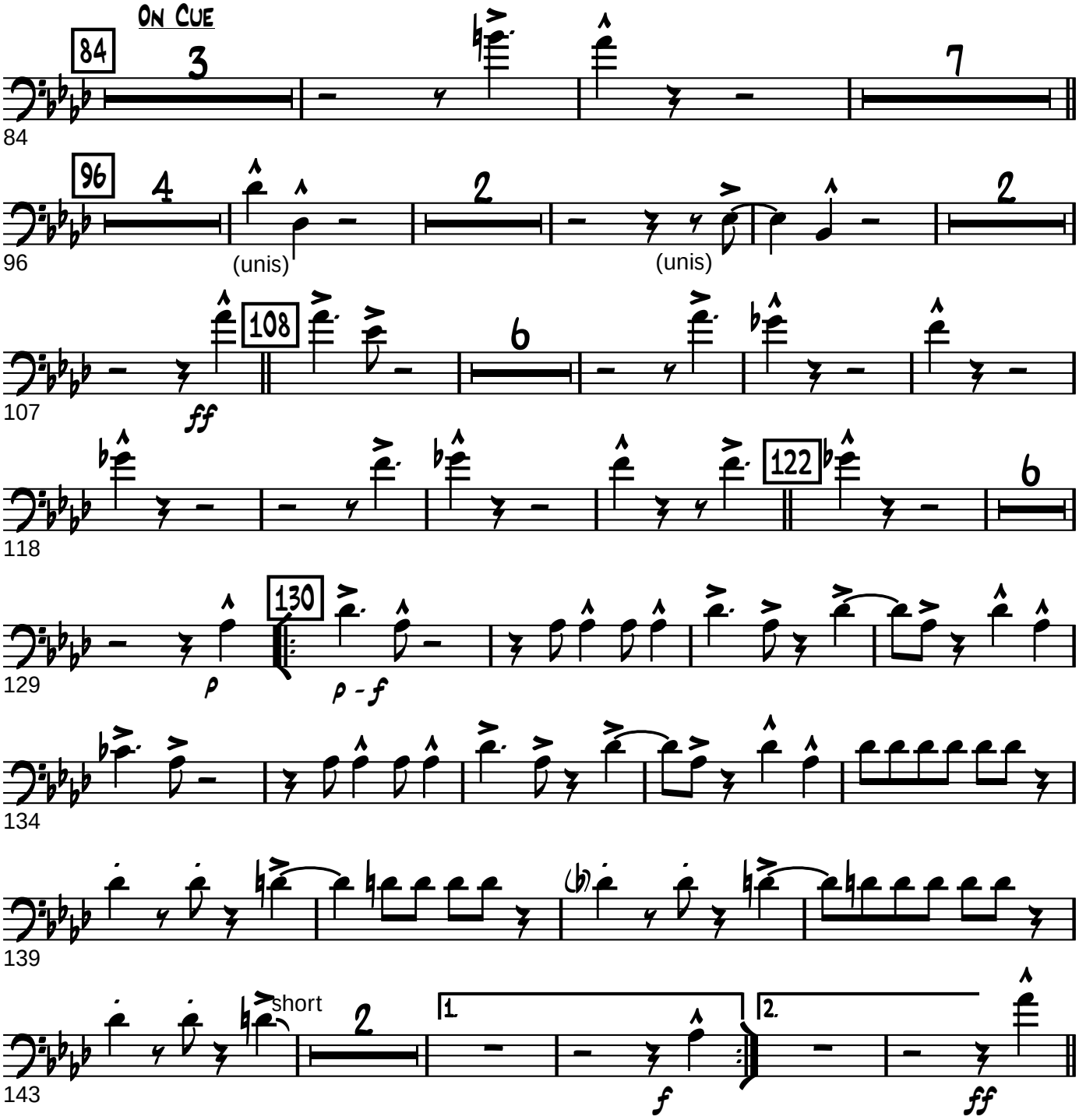

Big Bad Blues

Trombone 1

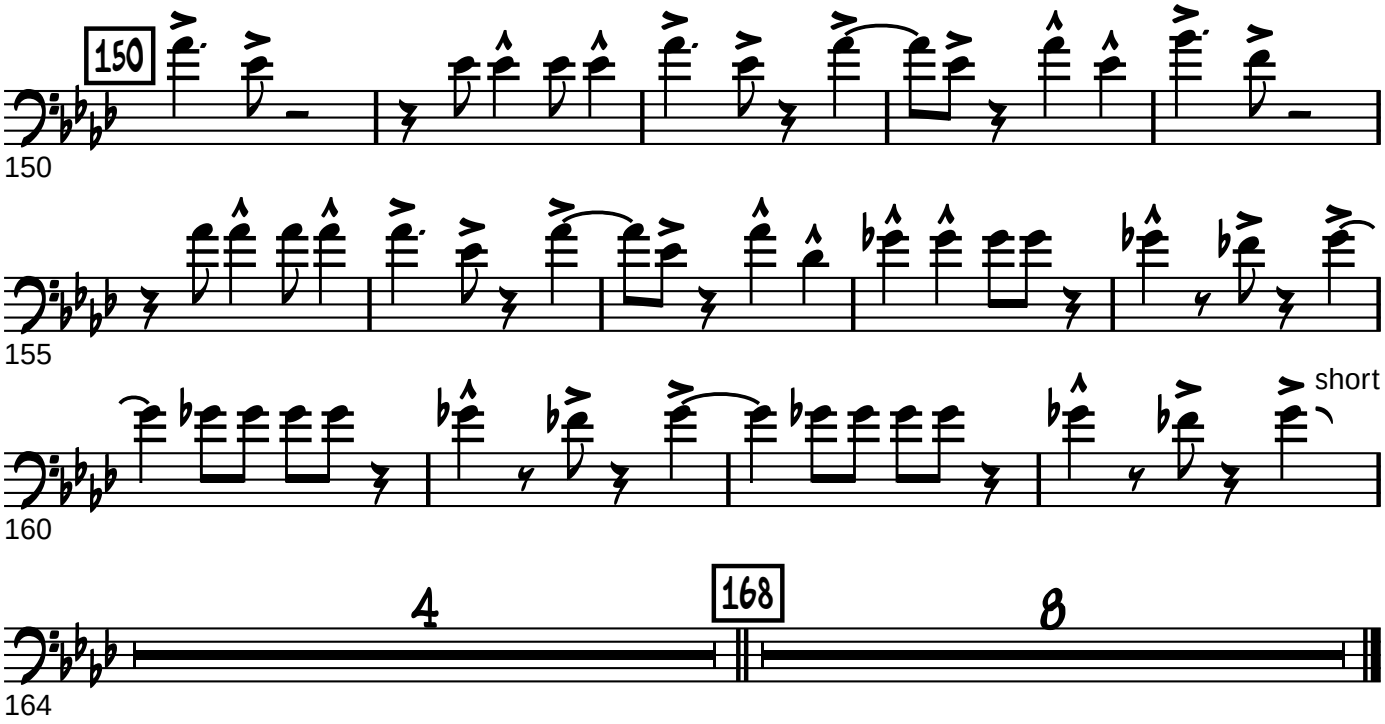

Trombone 2

Ernie Wilkins

Big Bad Blues

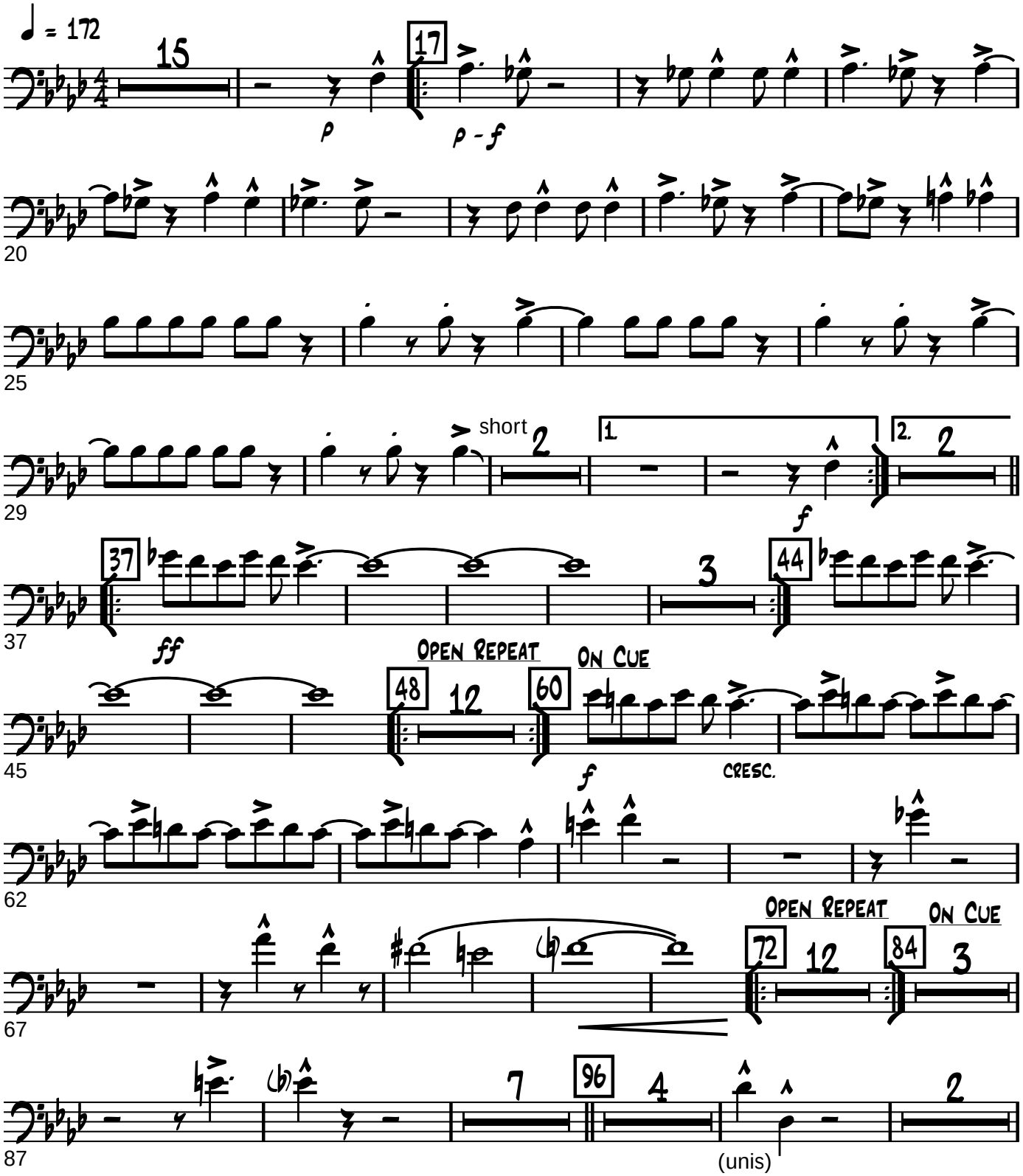

Big Bad Blues
Trombone 2

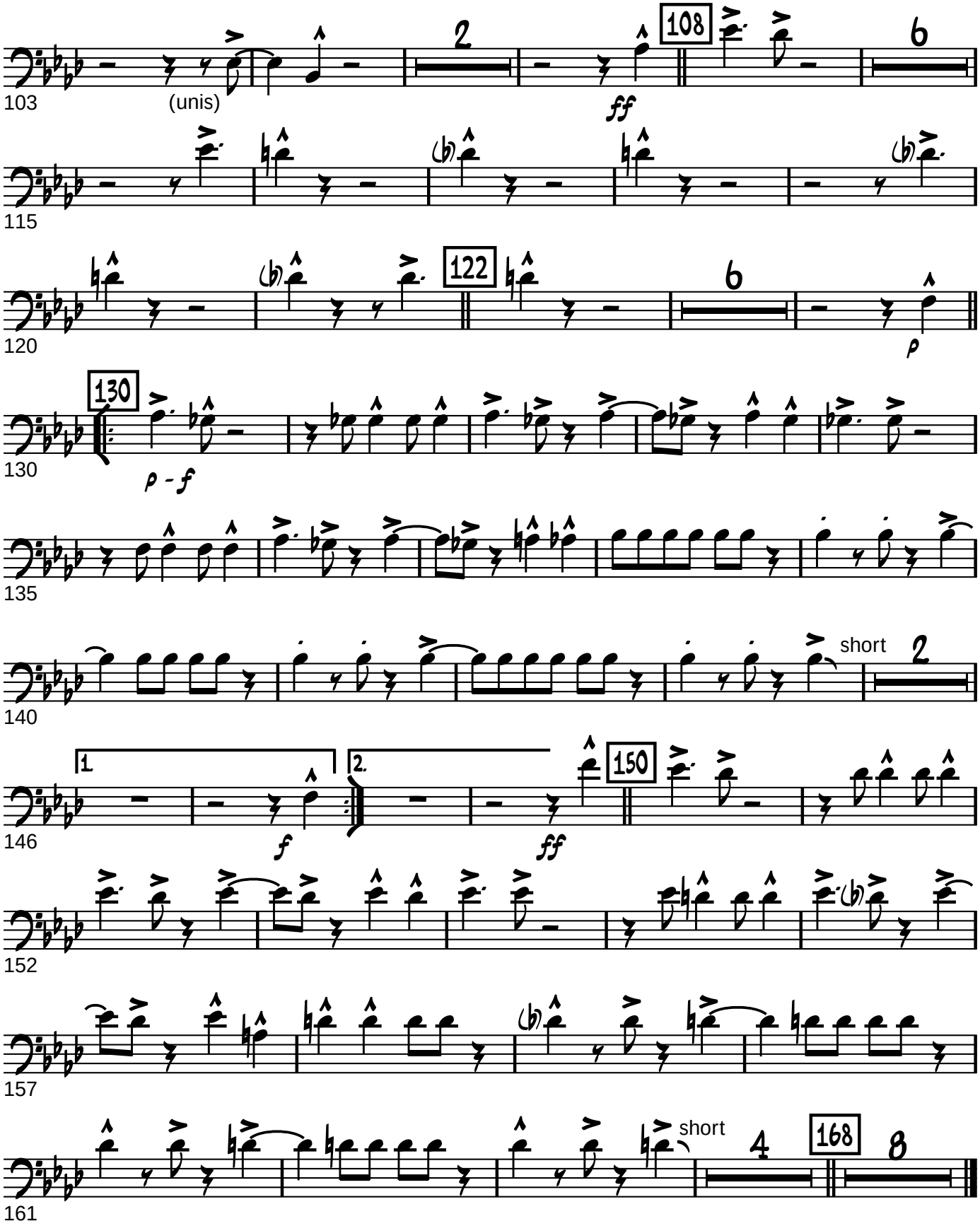

Trombone 3

Ernie Wilkins

Big Bad Blues

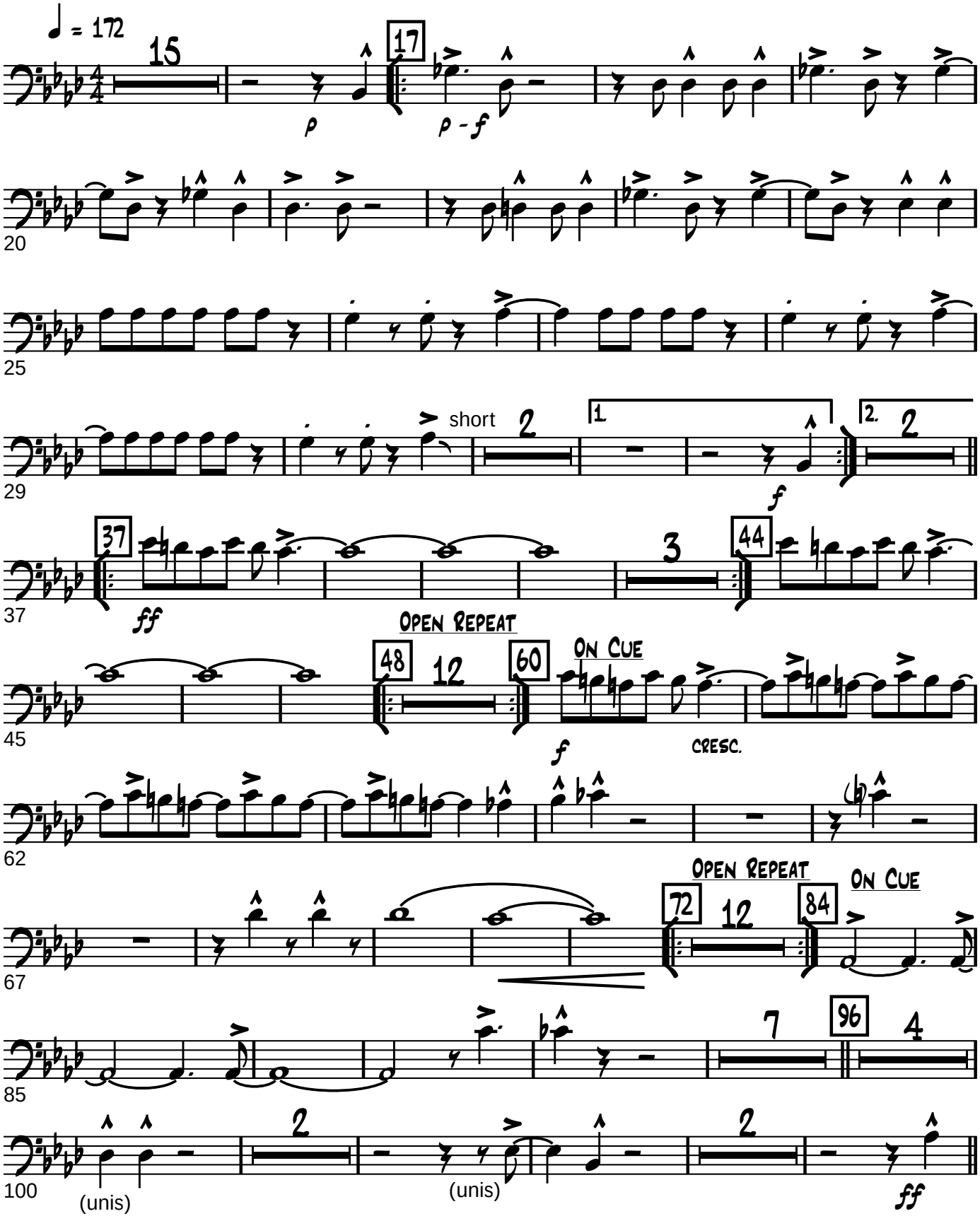

Big Bad Blues
Trombone 3

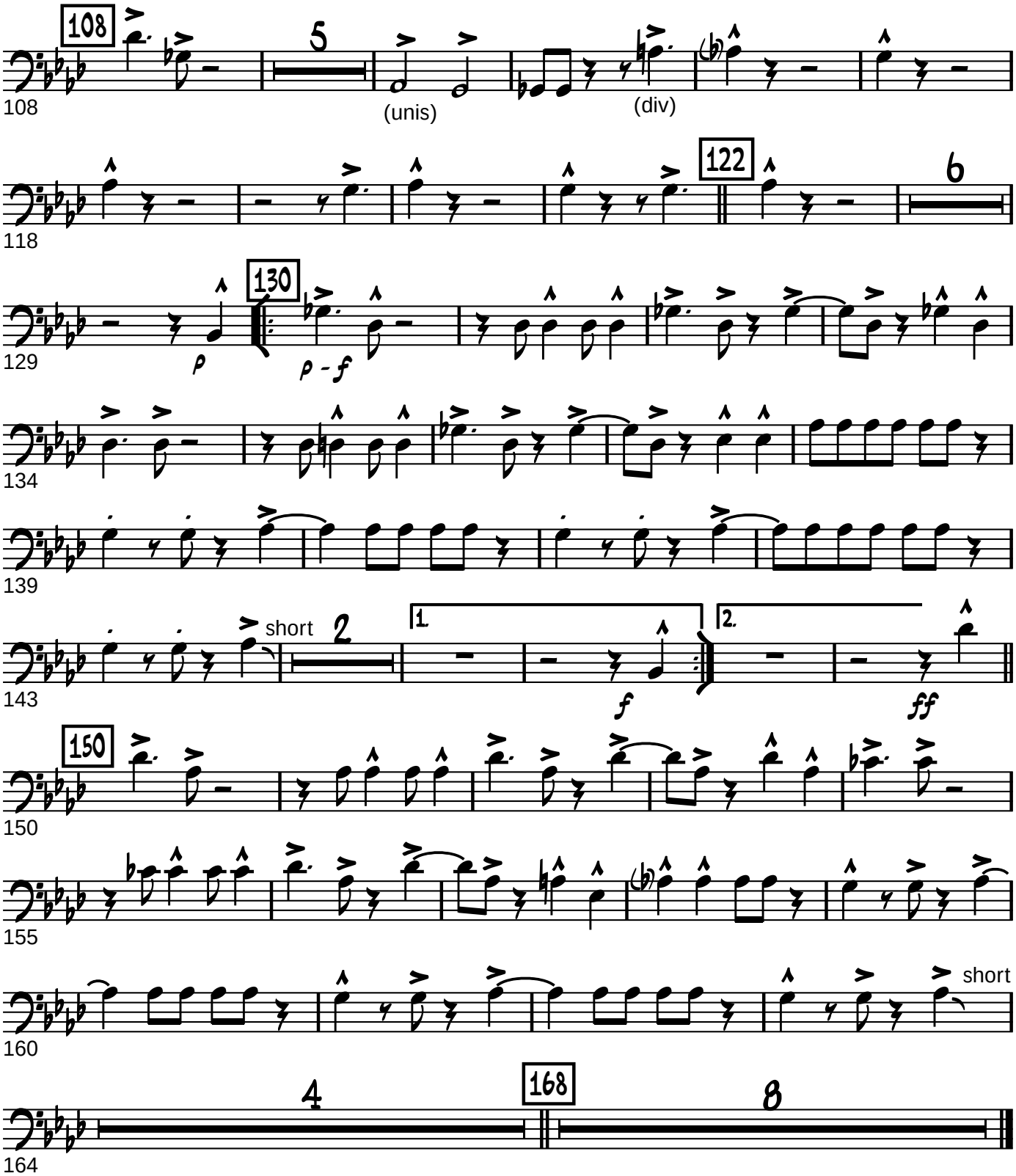

Trombone 4

Ernie Wilkins

Big Bad Blues

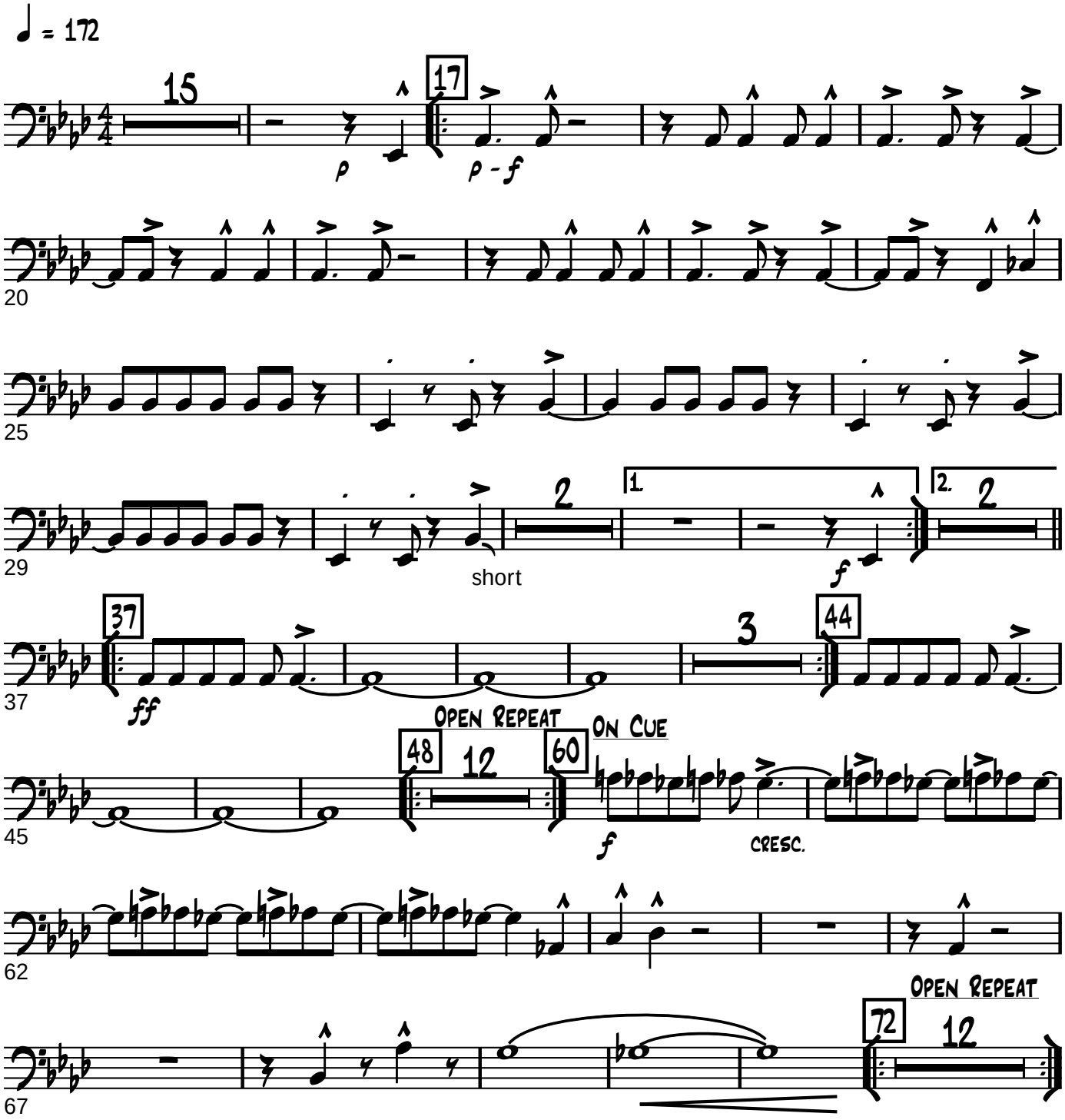

TURN PAGE

Big Bad Blues

Trombone 4

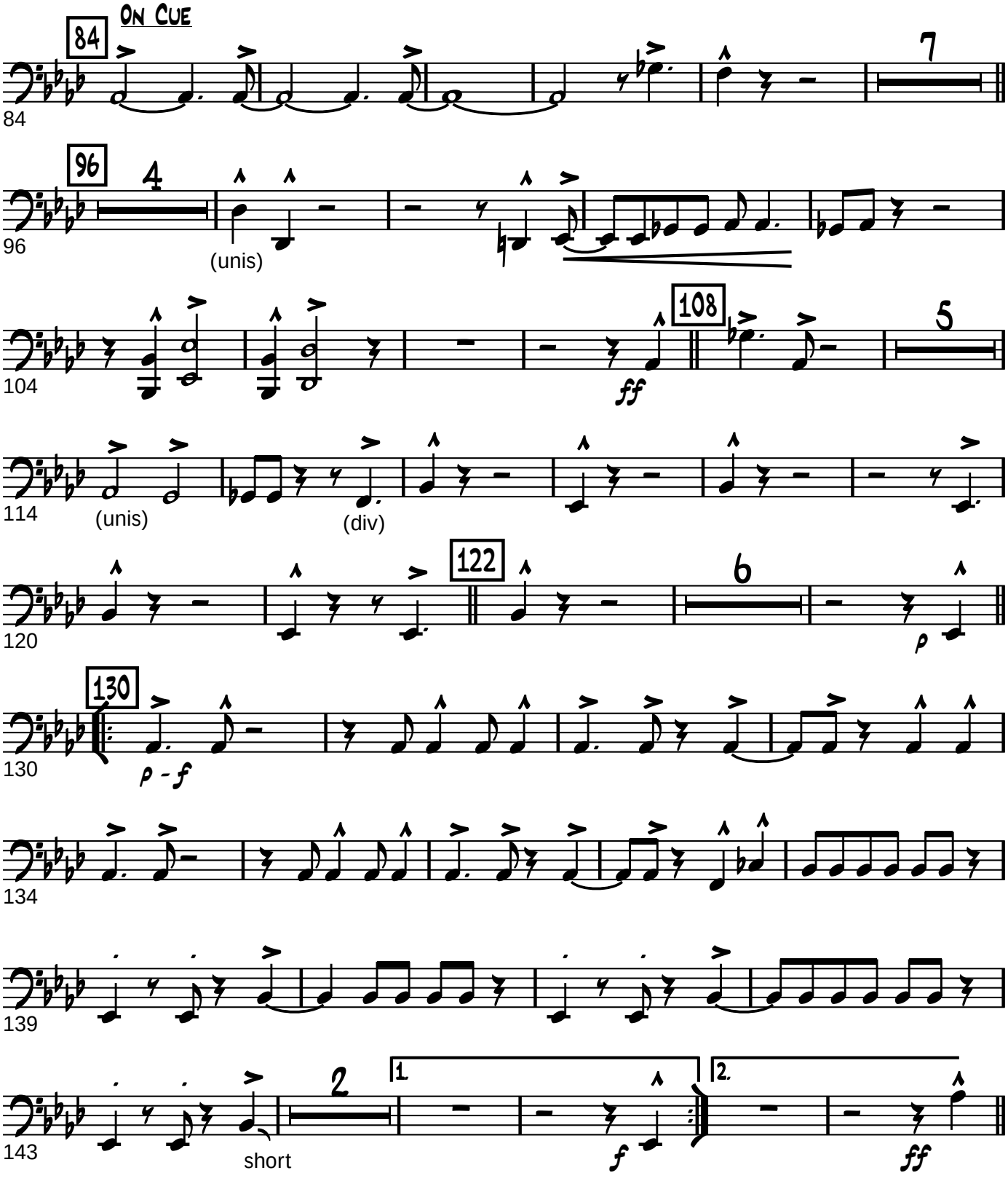

Big Bad Blues
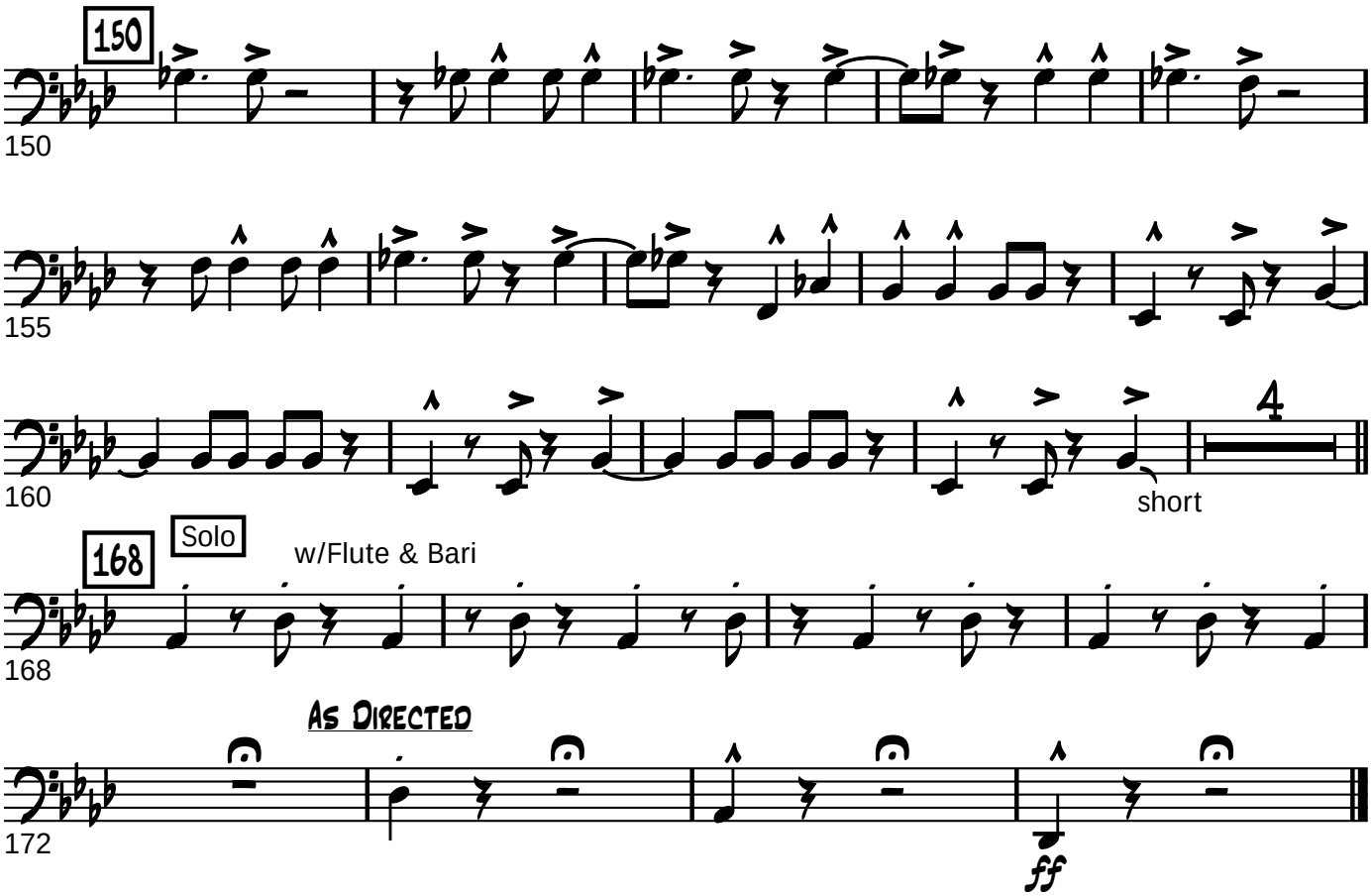
Trombone 4